Ruth Lawton (F.F.)
911 Washington St -
Natchitoches, La. 71457
(Ruth Shultz Lawton)

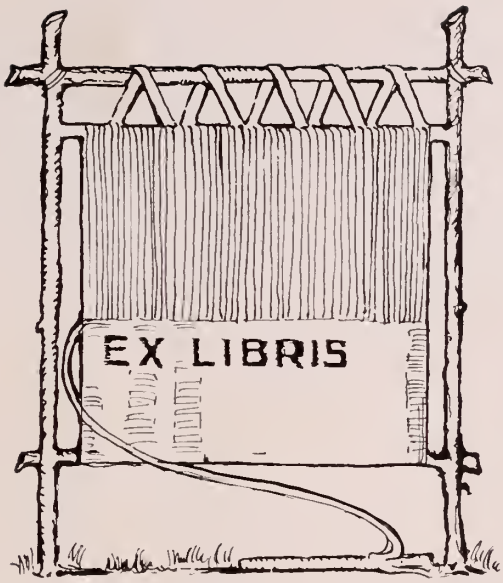
EX LIBRIS

Press of
Standard Printing &
Stationery Co.
Waco, Texas

LOUISIANA STATE NORMAL COLLEGE

POTPOURRI

1922

NATCHITOCHES, LOUISIANA

Coach Prather

DEDICATION

To "Coach," who has won the appreciation and grateful love of the entire student body by his untiring efforts to make Normal count for something in our lives, this volume is affectionately dedicated.

Henry Lee Prather, A. B., LL. B.

HENRY LEE PRATHER was born in 1888 on a farm near Odessa, Missouri. He attended school at Odessa, finished the grammar and high school. Then he became a student at the University of Missouri, receiving his A.B. degree in 1910 and his LL.B. degree in 1912. "Slats," as he was known at the University, was very popular with the students and the faculty. He took a great interest in athletics, was president of the Freshman Law Class and was elected a member of Phi Alpha Delta, the honorary law fraternity. From 1911 to 1912 he was Director of Athletics at Columbia, Missouri. In 1912 he went to S. L. I. I. at Lafayette, Louisiana, and in 1913 came to L. S. N. Here he has created such a desire for signal achievement in inter-collegiate athletics that under his energetic leadership Normal is forging to the front ranks of Southern colleges in this respect.

In the land of Natchitoches
Towers superb a lordly college,
On a broad and green-hilled campus,
Once an Indian encampment.
Then the Spanish flag waved o'er it,
Afterward the royal lilies
Of fair France showed she was victor.
Long before there was a college,
Thru the trees a white-walled convent
Reared its head; the sweet-faced sisters
Lived and taught their gentle lessons
Where, of old, the cruel Zomach
Led his tribe to bloody warfare.
Then the convent buildings vanished.
In their places here have risen
Edifices fair and noble,
Where the youth of Louisiana,
Seeking for the fount of learning,
Find it at the Normal College;
Find here, too, a learned professor
Versed and skilled in Indian folklore.
Many things he has to show them,
Many tales of Indian warfare
Painted as tho he had lived it.
Herewith do we grateful thank him
For the help that he has given,
For the relics he has lent us
That we may adorn these pages.
Potpourri here tries to show you
All activities of students.
Fun and frolic, joys and sorrows
Meet and mingle in its pages.

FOREWORD

ORDER OF BOOKS

Design from Chitimacha Basketry, Lower Mississippi Valley.

COLLEGE

The President

Victor Leander Roy

The Columns

Memorial Gate

East Court

Academic Court

"The Arch"

Tennis Courts

Dairy Barn

"Milky Way"

The Lake

Spanish Moss

Training School

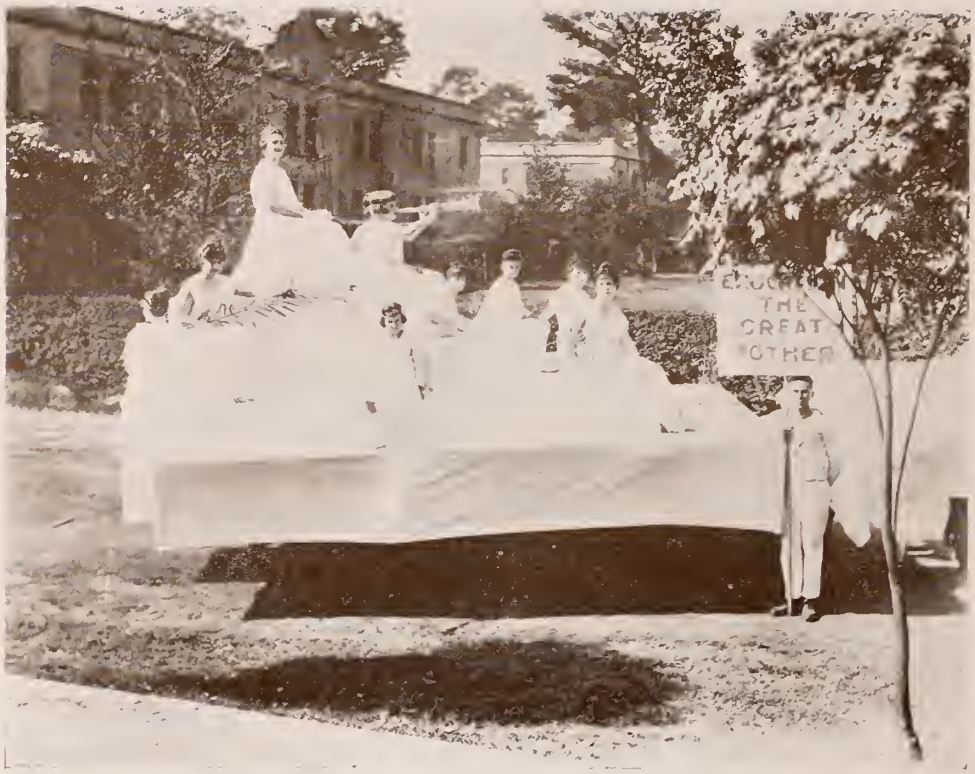

On Armistice Day

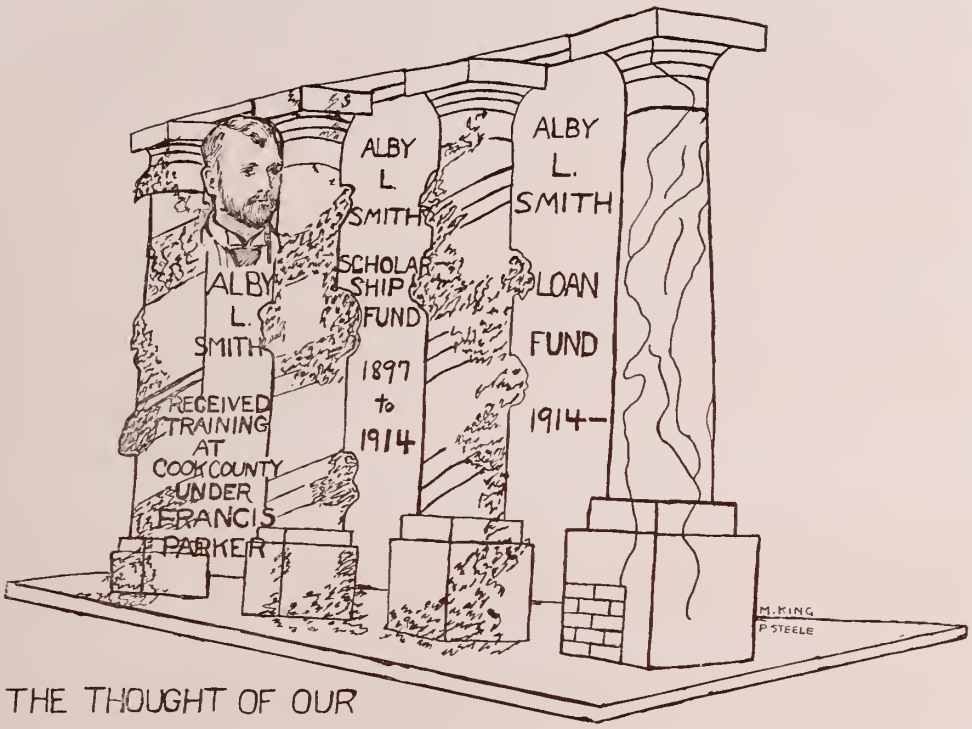

THE THOUGHT OF OUR
PAST YEARS IN ME DOTH
BREED PERPETUAL BENEDICTION — WORDSWORTH

ALBY L. SMITH was the Normal's first training teacher, serving from 1886 to 1897.

The memorial known as the Alby L. Smith Scholarship Fund was established in 1897, and during its existence until 1914 nine young women graduated from the Normal as beneficiaries of the fund.

The Alby L. Smith Scholarship Fund now amounts to $10,015.00.

From this fund 120 loans were made to students in 1921.

Faculty

Victor Leander Roy, B.S., President	*School Administration*
Albert George Alexander, A.B.	*English and Public Speaking*
L. J. Alleman, A.B.	*Director of Teacher Training*
Miss Jessie Carr Bourne, B.S.	*Domestic Art*
Roy Benjamin Clark, A.M.	*English*
Frederick A. Cooke, A.B. in Music	*Director, School of Music*
Roy A. Crouch, A.B.	*Education and Psychology*
Miss Florence Durrett, A.B.	*English*
Miss Olive Ermine Ellsworth, B. Mus.	*Piano and Solfeggio*
Miss Martha Feltus, A.M.	*History*
Francis Gary Fournet, M.S.	*Physics*
Albert A. Fredericks, B.S.	*Rural Education*
Miss Lillian F. Gerow	*Public School Music*
Alvin Good, A.M.	*Social Science*
Miss Josephine Grant	*Piano*
John Edward Guardia	*Geography, Manual Training*
William Hanssler, A.B.	*Romance Languages*
Miss Hope Haupt	*Art*
Miss Georgene Hughes, B.S.	*Psychology and Education*
Mrs. Edna C. McCoomb, B.A.	*English*
Augustus Carlyle Maddox, A.M.	*Mathematics*
Mrs. Adelia D. Miller, B.S.	*Home Economics*
Miss Anna Miller	*Physical Training*
Miss Anna Ruth Nuttall	*Assistant in English*

Faculty

J. O. Petiss, A.B. . . . . *Director of Extension*
Miss Elizabeth Porter . . . . . *Home Economics*
H. Lee Prather, LL.B. . . *Physical Training, Political Science*
Miss Mary Mallard Seago, B.A. . . . . *Natural Science*
Miss Edna Slaughter . . . . . *Penmanship*
Miss Irma Sompayrac, B. Des. . . . . *Art*
William White Tison, A. B. . . . . *Chemistry*
Miss Dean Edwards Varnado, B.S. . . . . *History*
Miss Margaret Watson Weeks, B.S. . . . *Home Economics*
Paul Weiss, Ph.B. . . . . *Education*
George Williamson . . . . . *Biology, Physiology*
Robert Whitthorne Winstead, A.B. . . . . *Latin*
Miss Thelma Louise Zelenka . . . . . *Physical Training*

TRAINING SCHOOL

Miss Augusta Nelkin . . . *Assistant Principal Training School*
Mrs. May Wemp DeBlieux . . . . *Fifth Grade Critic Teacher*
Miss Lenora Ellen Johnson, A.M. . *Sixth Grade Critic Teacher*
Mrs. Orra Carroll Williamson . *Fourth Grade Critic Teacher*
Miss Mary Elizabeth Trousdale, B.S. *3d Grade Critic Teacher*
Miss Bertha Violet Haupt, A.B. . *Second Grade Critic Teacher*
Miss Mamie Etheredge, M.A. . . *First Grade Critic Teacher*

Officers

Miss Lucile Pearson	*Registrar*
C. E. Manning	*Procter*
Miss Scharlie Russell	*Librarian*
Miss Gladys Ereazeale	*Assistant Librarian*
S. J. Sibley	*Treasurer*
Rupert H. Cooke	*Purchasing Agent*
R. W. Boydstun	*Manager Book Store*
Miss Sudie Merritt	*Secretary to President*
Miss Marjorie May	*Secretary Extension Division*
Miss M. F. Sheil	*Graduate Nurse*
Mrs. Wm. Hanssler	*Stewardess*
L. E. Green	*Farm Overseer*
W. H. Trisler	*Superintendent of Grounds*
T. J. Weaver	*Guard*
G. T. Crosby	*Laundry Manager*
J. Q. Bridges	*Night Watchman*

CLASSES
DORIS RICHMOND

SENIORS

NINA EVES

LEROY S. MILLER ARCH M. HOPPER JOHN O. PETTISS

Students who have received degrees since the NORMAL was made a college:

LEROY S. MILLER	A.B.,	Summer, 1921	*Raceland*
ARCH M. HOPPER	A.B.,	Fall, 1920	*Baton Rouge*
JOHN O. PETTISS	A.B.,	Fall, 1920	*Natchitoches*
W. W. NORRIS	A.B.,	Summer, 1921	*Chudrant*
M. S. ROBERTSON	A.B.,	Spring, 1921	*Houma*
TRUEHART RUFFIN	A.B.,	Summer, 1920	*Shreveport*

P. E. Wilson

M. S. Robertson

P. E. Wilson.....A.B., Fall Class, 1921.....*Ville Platte*

Member Varsity Track Team, 1912; Member Varsity Baseball Team, 1912; M. C. C. Business Manager for Potpourri, 1919; Parliamentarian M. C. C., Spring 1919; Graduated Two-year Course Thalians, Summer, 1919; Assistant in Mathematics in L. S. N. College, Summer, 1921; Captain College Fire Brigade, Fall, 1921; Monitor Boys' Shack, Fall, 1921; Editor Current Sauce, Fall, 1921.

ESTHER HART

ANNA RUTH NUTTALL

ESTHER HART ..... *Natchitoches*

S. A. K.

"Whatever she does, she does it in a manner worthy of her."

ANNA RUTH NUTTALL ..... *Cheneyville*

S. A. K.

Y. W. C. A.; Contemporary Life Club; Critic, Latin Club; Assistant Editor of Current Sauce; Chairman Program Committee of S. A. K.; Presented Class Memorial.

"Faithful, gentle and good, wearing the rose of womanhood."

ELMA KELLER THELMA L. ZELENKA

ELMA KELLER ..... *Washington*

M. C. C.

"True modesty is a discerning grace."

THELMA L. ZELENKA ..... *Houma*

S. A. K.; Vice-president and Critic, 1917; President of Contemporary Life Club, 1917; Assistant Editor of Potpourri, 1917.

"I chatter, chatter as I go."

JUNIORS

JUNE COURTNEY

CAMERON CONEY

JUNE COURTNEY.....*Grand Cane*

E. L. S.; Y. W. C. A.; Editor of E. L. S., Spring, 1921; Chairman of Social Service Committee of Y. W. C. A., 1921.

"True as the dial of the sun."

CAMERON CONEY .....*Glade*

E. L. S.; M. B. S., 1917; President M. B. S., Spring, 1917; President C. L. C. and M. B. S. combined, Fall, 1917; President E. L. S., Winter, 1919; President E. L. S., Spring, 1919; President Rural Life Club, 1919; President Contemporary Life Club, Winter, 1922; Varsity Football Team, 1917, '19, '21; Varsity Track, 1921; E. L. S. Parliamentary Law Class, 1919; Vice-president Y. M. C. A., 1922; Business Manager Current Sauce, 1921-22; Chairman Honor Council, 1921-22; Lieutenant of Fire Brigade, 1922; L. S. N. C. Glee Club, 1922.

"I'm a ladies' man."

MARSHALL H. CARVER, JR. CAMILE DE BLIEUX

MARSHALL H. CARVER, JR. ..... *Natchitoches*

S. A. K.

CAMILE DE BLIEUX ..... *Natchitoches*

S. A. K.

"As merry as the day is long."

GERTRUDE FULLER MALCOLM MCSWEEN

GERTRUDE FULLER ..... *Dubach*

C. L. C.; C. L. C. Basketball Team, Winter, 1919-20; Potpourri Editor for Juniors and Seniors, Winter, 1921-22; Editor-in-Chief of Current Sauce, Spring, 1922; Secretary of Contemporary Life Club; Secretary of Student Body, Spring, 1922.

"To love and be loved is the greatest happiness in existence."

MALCOLM MCSWEEN ..... *Columbia*

C. L. C.; Vice-president C. L. C., Fall, 1919; President C. L. C., Winter, 1920; Parliamentarian C. L. C., Fall, 1920; Debater for C. L. C., Winter, 1921; Business Manager of Potpourri for C. L. C., Winter, 1921; Parliamentary Law Class, 1919-20; Publicity Manager Y. M. C. A., 1921-22.

"His words were clothed with princely elegance."

EOLA ELIZABETH PORTER

S. C. SHAW

EOLA ELIZABETH PORTER.....*Shreveport*

S. A. K.; Y. W. C. A.; S. A. K. Secretary, Spring, 1918; Y. W. C. A. Delegate to New Orleans, Fall, 1916; Philanthian Class, Spring, 1918.

"A girl of truth, goodness, and purity."

S. C. SHAW.....*Dry Prong*

M. C. C.

"Honesty, manhood, and good fellowship are in thee."

SOPHOMORES

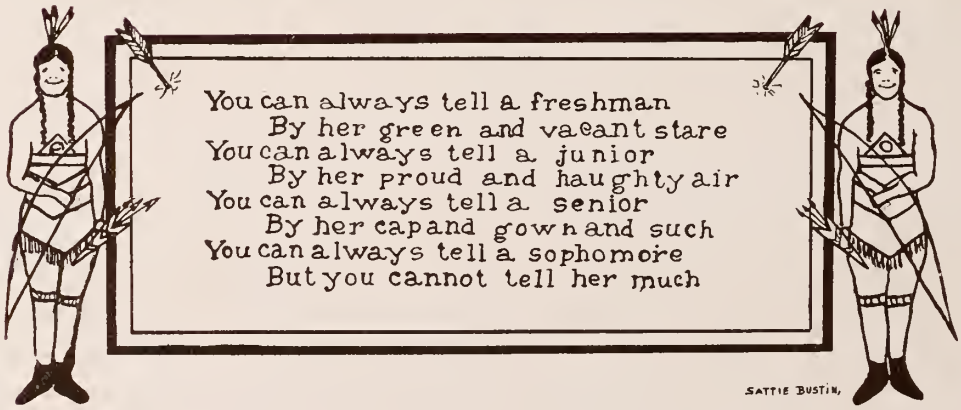
You can always tell a freshman
By her green and vacant stare
You can always tell a junior
By her proud and haughty air
You can always tell a senior
By her cap and gown and such
You can always tell a sophomore
But you cannot tell her much
SATTIE BUSTIN,

Lucernes, Fall, 1921

OFFICERS

MAY WARNER ..... *President*
VIRGINIA SMITH ..... *Secretary*
TESLA HUNT ..... *Treasurer*

HONOR ROLL

RUBY BARMORE ..... *Faculty Representative*
ERNESTINE FLETCHER ..... *Class Representative*

FLOWER—*Chrysanthemum.*

COLORS—*Lavender and Purple.*

RUBY BARMORE.....DELHI

M. C. C.; Y. W. C. A.; Math-Science Club; Parliamentary Law Class, 21; Faculty Representative.

"She was never asked for aid that she did not gladly give it."

MARIE BOGGS.....PLAIN DEALING

M. C. C.; Y. W. C. A.

"None knew her but to love her."

ADA BOYD.....FORREST HILL

C. L. C.

"Still waters run deep."

EVA CLARK .....COUSHATTA

E. L. S.

"I am not what I play."

LUCILLE BONHAM.....LEESVILLE

E. L. S.; Y. W. C. A.; Glee Club; Contemporary Life Club; Chorister E. L. S., Fall, '20; Editor-in-Chief Current Sauce, '20; E. L. S. Potpourri Editor.

"He most lives who thinks, feels the noblest, acts the best."

ALICE COLVIN.....DUBACH

S. A. K.

"I care not for books."

JUNE COURTNEY....Grand Cane
E. L. S.
"I want a little home all of my own."

WINONA DAVIDSON.....Houma
S. A. K.
"Little—but oh my!"

DRUSILLA DOIRON..Alexandria
E. L. S.
"Wisdom is better than rubies."

AGNES DOUGHTY.....Greenburg
E. L. S.
"Thinks much and speaks more."

ADELLE ERWIN
Lake Providence
S. A. K.
"What I say I stick by."

ERNESTINE FLETCHER
Delcombre
C. L. C. Class Representative.
"And a woman shall be the leader."

CORINNE FOLSE.....LAUDERDALE

S. A. K.

"Who said fair—but false?"

GRACE GLASSCOCK...MANSURA

M. C. C.

"Well, look who's here."

VERNA HINDS .....PELICAN

C. L. C.

"It's guid to be merry and wise."

MRS. HERMAN HOLDER
NATCHITOCHES

E. L. S.

"She'll never trouble trouble."

ELA HORTON.....COUSHATTA

C. L. C.

"What a jolly world we live in."

TESLA HUNT.....MANSFIELD

E. L. S. Class Treasurer.

"Silence is the greatest art of conversation."

AMY JUNEAU.....MANSURA

M. C. A.

"Bright and jolly and liked by all."

IRENE KEENE.....PLEASANT HILL

M. C. C.

"Beware! I may do something startling yet."

SELINA LANDRY.....DUTCHTOWN

E. L. S.

"A quiet tongue shows a wise head."

KATE LE GUIN.....DUBACH

S. A. K.

"Her ways are ways of pleasantness."

MARJORIE LEIGH.....MONROE

S. A. K.

"Thy sheared locks become thee well."

THELMA LOWE.....MINDEN

S. A. K.

"Mirth is her middle name."

CORA McFERRIN
PLEASANT HILL

M. C. C.

"Should women study logic?"

LOUIE McMANUS
LAKE CHARLES

S. A. K.

"A little dancing thing."

EDNA McPHERSON.....DELHI

M. C. C.; W. W. C. A.

"Duty is the noblest word in the English language."

LULA OWENS.....EUNICE

E. L. S.

"Our brains are too valuable to injure them by overwork."

LEOLA PILCHER.....MARKSVILLE

M. C. C.

"Laugh and the world laughs, too."

MARY PRESLAR.....COUSHATTA

S. A. K.

"I'll be a cook in spite of all."

ORA V. RUSSELL.....NOBLE

E. L. S.

"Contentment breathes in her face."

MYRYTIS SEALY.....NEW IBERIA

S. A. K.

"Give me a letter and I'll be happy."

MR. S. C. SHAW.....NATCHITOCHES

M. C. C.

"I dare do all that may become a man."

VIRGINIA SMITH.....MONROE

S. A. K.

"Capable of a rare devotion."

MAY WARNER.....GRAND CANE

E. L. S.; Y. W. C. A.; Class President.

"A heart to conceive, an understanding to direct, and hands to execute."

ELIZABETH WINSLOW

NATCHITOCHES

S. A. K.

"The charm of serene beauty is hers."

ELMA YOUNG.....GONZALES
C. L. C.
"A maiden possessed of willingness."

LILLIAN YOUNG..NATCHITOCHES
E. L. S.
"From care and worry free."

Echoes From the Faculty Room

Mr. Alexander—It really doesn't matter if the boys are on time for glee club practice; it really isn't necessary.

Mr. Roy—I have one fault to find with the student body; they study entirely too much. It is extremely detrimental to the human mind to keep it so continuously occupied as the students do.

Miss Durrett—I don't see why my English 3 pupils report on such trash as "Ivanhoe," "The Mill on the Floss," and "Pendennis." Why don't they try something deep like "A Mad Love," "A Village Vampire," or "His Second Wife?"

Miss Gerow—My Music 2 pupils are so serious when I play the Victrola. Why don't they put some pep into the class by laughing and talking and dropping a book occasionally!

OFFICERS

Anna B. Lotz ..... *President*

Carrie Barnett ..... *Secretary-Treasurer*

Eleanor Alleman ..... *Editor*

Elizabeth Marston ..... *Art Editor*

Colors—*Green and Gold.*

Flower—*Jonquils.*

HONOR STUDENTS

Eleanor Alleman ..... *Faculty Representative*

W. A. Lawrence ..... *Class Representative*

Varnadonians

Eleanor Alleman
Mrs. Hammet Allums
Noellie Babin
Carrie Barnett
Alma Bivens
Sadie Bollinger
Alma Byrd
Beulah Ducote
Laura Durham
Thelma Enloe
Nina Eves
Myrtie Foster
Annie Green
Nellie Gremillion
Alma Holliday
Lillian Henry
Iola Johniken
Ethel Lapeyrolerie
Clovis E. LaPrairie
William A. Lawrence
Lillias Lay
Anna B. Lotz
Elizabeth Marston
Ruth Miles
Carmen Moffett
Carolyn Morris
Eleanor Neck
Fannie Oden
Ophelia Odom
Mabel Pearson
Jennie Pierson
Elsie Rodrigue
Fannie Smith
Lolette Snoddy
Inez Soignet
Nancy Tannehill
Ruby Thompson
Marion Tousley
Sibyl Tovery
Arlette Truly
Helen Wailes
Louise Wasson
Bertha Williams

"Miss Dean"

ELEANOR W. ALLEMAN
NATCHITOCHES

S. A. K.; Class Secretary, Winter, 1921; Editor S. A. K., Fall, 1921; Secretary Student Body, Fall, 1921; Potpourri Class Editor, Winter, 1922.

"Words, words, words."

MRS. F. HAMMET ALLUMS
HALL SUMMIT

M. C. C.; M. C. C. Girls' Quartet, 1917-1918.

"Your heart's desire be with you."

CURTIS ATTAWAY
NATCHITOCHES

E. L. S.; E. L. S. Parliamentarian, Fall, 1920-1921.

"Men of few words are the best men."

NOELIE BABIN . DUTCHTOWN

E. L. S.; A. of P.

"Gentle of speech, beneficent of mind."

CARRIE BARNETT
PLAIN DEALING

M. C. C.; Y. W. C. A.; Y. W. C. A. Treasurer, Fall, 1921, Winter, 1922; Parliamentary Law Class, Fall, 1921; Class Secretary-Treasurer, Fall, 1921; Secretary of M. C. C., Winter, 1922; Secretary of Student Body, Winter, 1922.

"Persuasive speech and more persuasive sighs,
Silence that spoke and eloquence of eyes."

ALMA BIVENS . . OAKGROVE

C. L. C.; C. L. C. Credential Committee, 1920.

"I am determined to grow fat and look young till forty."

SADIE BOLLINGER . RICELAND

E. L. S.

"I only speak right on."

ESTELLE BURLEIGH
LAKE CHARLES

S. A. K.

"Earth sounds my wisdom and high heaven my fame."

ALMA BYRD . . . BENTON

E. L. S.; Y. W. C. A.; E. L. S. Chorister, Fall, 1921.

"I had rather have a fool to make me merry,
Than experience to make me sad."

BEULAH DUCOTE . COTTONPORT

M. C. C.; Secretary of A. of P., Winter, 1922.

"I am slow of study."

LAURA DURHAM . . ATLANTA

Y. W. C. A.; E. L. S.

"I hold the world but as the world."

THELMA ENLOWE . MONTEREY

E. L. S.; Y. W. C. A.

"I never knew so young a body with so old a head."

NINA EVES . . . . New Iberia

S. A. K.; Vice-President of S. A. K., Fall, 1921.

"None knew thee but to love thee; None named thee but to praise."

MYRTIE FOSTER . . . Dubach

E. L. S.; Y. W. C. A.

"A ministering angel thou."

ANNIE M. S. GREENE
Natchitoches

S. A. K.; Math.-Science Club.

"As merry as the day is long."

NELLIE ROSE GREMILLION
Marksville

M. C. C.; Treasurer A. of P., Winter, 1922.

"I am the very pink of courtesy."

ALMA HOLLIDAY . Glenmora

M. C. C.; Y. W. C. A.

"Let me not burst in ignorance."

LILLIAN HENRY . . . Henry

C. L. C.; President of C. L. C., Winter, 1922.

"A merry heart maketh a cheerful countenance."

IOLA JOHNIKEN . . . PELICAN

E. L. S.; Y. W. C. A.; Glee Club, 1921; Parliamentary Law Class, Fall, 1921; Critic E. L. S., Fall, 1921; Vice-President E. L. S. Winter, 1922; E. L. S. Girls' Quartet, Spring, 1921.

"Young in limbs, in judgment old."

MARJORIE JONES . . . GILLIS

S. A. K.

"There's nothing ill can dwell in such a temple."

ETHEL LAPEYROLERIE
DREYFOUS

E. L. S.; A. of P.; Catholic Bible Class.

"Angels are bright still."

W. A. LAWRENCE . . HOLLOWAY

M. C. C.; Y. M. C. A.; Parliamentary Law Class, Fall, 1920; M. C. C. Parliamentarian, Fall, 1921; M. C. C. Assistant Business Manager for Potpourri, Winter, 1921; Business Manager, Winter, 1922; President of M. C. C., Fall, 1921; M. C. C. Debate, Winter, 1922; President of Student Body, Fall, 1921; President of Math.-Science Club, Winter, 1922; Secretary of Student Body, Summer, 1921; Fire Brigade; M. C. C. Oration, Spring, 1921.

"When he speaks the air is still."

ANNA B. LOTZ . . . ROSEDALE

S. A. K.; Y. W. C. A.; Choral Society; Secretary of Y. W. C. A., Summer, 1921, Fall, 1921, and Winter, 1922; S. A. K. Quartet, Spring, 1921.

"The rude sea grew civil at her song."

MRS. MANNING . . . . NEGREET

"That star of life's tremulous ocean."

ELIZABETH J. MARSTON
COUSHATTA

S. A. K.; Y. W. C. A.; Class Art Editor for Potpourri, 1921 and 1922; Treasurer of S. A. K., Winter, 1921; Current Sauce Staff, Spring, 1921; S. A. K. President, Winter, 1921; S. A. K. Parliamentarian, Winter, 1921; Potpourri Art Editor for S. A. K., 1922; Y. W. C. A. Cabinet, 1921 and 1922.

"What man dare, I dare."

RUTH MILES . . . DOWNSVILLE

E. L. S.; Y. W. C. A.

"Come what, come may."

CARMEN MOFFETT . . SELMA

C. L. C.; Y. W. C. A.; C. L. C. Program Committee, Fall, 1921.

"How poor are they that have not patience."

CAROLYN MORRIS
WEST MONROE

S. A. K.; Y. W. C. A.

"Her voice was ever soft, gentle and low,
An excellent thing in woman."

ELEANOR NECK . . . MANSURA

M. C. C.; A. of P.

"I'm always in a rush but never in a hurry."

FANNIE ODEN . . NATCHITOCHES

S. A. K.

"Tongue nor heart cannot conceive nor name thee."

OPHELIA ODOM . . WINNFIELD

E. L. S.; Y. W. C. A.

"Shut up in measureless content."

DIMPLE PACE . . . . . ATHENS

E. L. S.; Y. W. C. A.; E. L. S. Editor, Winter, 1921.

"All that in woman is adored.
In thy dear self I find."

MABEL PEARSON . . . ZWOLLE

S. A. K.

"Man delights not me."

JENNIE PIERSON
NATCHITOCHES

S. A. K.

"She that was ever fair and never proud."

ELSIE RODRIGUE
NAPOLEONVILLE

C. L. C.; A. of P.; President of C. L. C., Spring, 1921; Treasurer of C. L. C., Fall, 1921; Editor of A. of P., Fall, 1921; C. L. C. Basketball Team, Spring, 1921.

"There's daggers in men's smiles."

FANNIE SMITH . . ST. JOSEPH

S. A. K.; Y. W. C. A.

"I have done the state some service and they know it."

LULA SMITH . . . Sunny Hill

C. L. C.

"A friend to all who knew her."

LOLETTE SNODDY, Marksville

M. C. C.; A. of P.; M. C. C. Basketball Team.

"I hate a dumpy woman."

INEZ J. SOIGNET
Donaldsonville

S. A. K.; S. A. K. Treasurer, Fall, 1921.

"So wise, so young, they say, do ne'er live long."

NANCY TANNEHILL
Winnfield

S. A. K.; Y. W. C. A.; S. A. K. Critic, Winter, 1921; S. A. K. Girls' Quartet, Spring, 1921.

"I am sure care is an enemy to life."

RUBY THOMPSON . . Pineville

E. L. S.; Y. W. C. A.; E. L. S. Librarian, Winter, 1922.

"Joy was duty and love was law."

MARIAN TOUSLEY . Emad, La.

M. C. C.; M. C. C. Vice-President, Winter, 1922; Honor Council, Contemporary Life Club; M. C. C. Parliamentary Law Class, 1921.

"My heart is true as steel."

SIBYL TOVERY . . . ANACOCA

C. L. C.; Y. W. C. A.; C. L. C. Program Committee, Fall, 1921.

"The hand that hath made you fair hath made you good."

ARLETTE M. TRULY
WASHINGTON

S. A. K.; Y. W. C. A.; Choral Society.

"The light that lies in woman's eyes."

MARY HELEN WAILES
NATCHITOCHES

C. L. C.

"Silence is the perfectest herald of joy."

LOUISE WASSON . . WINNFIELD

E. L. S.; E. L. S. Chorister, Winter, 1921; E. L. S. Secretary, Fall, 1921.

"To see her was to love her,
And love but her forever."

BERTHA WILLIAMS, BOGALOUSA

M. C. C.

"Oh! this learning, what a thing it is!"

LILLIAS LAY . . . . ASHLAND

C. L. C.; Y. W. C. A.; Glee Club, 1920 and 1921; Choral Society, 1922.

"Those about her from her shall read the perfect ways of honor."

C. E. LA PRAIRIE . . . DEVILLE

M. C. C. Parliamentary Law Class, Fall, 1920 and 1921; M. C. C. Treasurer, Fall, 1921; M. C. C. President, Winter, 1922; Secretary of Y. M. C. A.; Fire Brigade.

"I am not on the roll of common men."

The Clique's Super-Six
"The Clique"
Why so shy?
Breaking the Rules.
The Road to Knowledge.

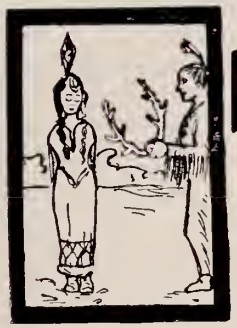

ATTACHAPAS
SPRING '22

Motto—*Best by Test.*

Flower—*Shasta Daisy.*

Colors—*White and Gold.*

President . . . . . I. C. Strickland

Vice-President . . . . . Ruth Vernon

Secretary . . . . . Eva Hoffpauir

Treasurer . . . . . Grace Odom

Potpourri Editor . . . . . Blanche Tanner

HONOR ROLL

Ruth Vernon — Blanche Tanner

I. C. Strickland — Overton Roy

Irene Brasseaux — Lylia Oubre

Alma Waller

EDNA BARRON . . CHENEYVILLE

S. A. K.; Y. W. C. A.

"I have yet to see her calm temper ruffled."

ELEANOR BLAKEWOOD

S. A. K.

"It's so because I say it's so."

VEDA BOGAN . . . . . CASTOR

C. L. C.; Y. W. C. A.

"True modesty is a discerning grace."

NELWYN BONNER

HAYNESVILLE

S. A. K.

"Prouder than rustling in unpaid for silk."

CORRY BOOTH . . . . . HEFLIN

M. C. C.

"I have never seen anything in the world worth getting angry at."

CALVIN BORDELON . MANSURA

M. C. C.; Fire Brigade; Men's Glee Club; Baseball Squad, Fall, 1921.

"A bold, determined man is this conqueror."

IRENE BRASSEAUX . ABBEVILLE

C. L. C.; C. L. C. Chorister, Winter, 1920-1921; C. L. C. Secretary, Winter, 1921-1922; C. L. C. Potpourri Editor, 1921-1922; Y. W. C. A.; Orchestra.

"Music breathes from her face."

GLADYS BRIDGES
NATCHITOCHES

M. C. C.

"Quantity not quality."

STELLA BRINGHURST
ALEXANDRIA

S. A. K.

"To know her is to love her."

LELA BROWN . . . SIBLY, MISS.

S. A. K.; Y. W. C. A.

"Our thoughts and conduct are our own."

MARGUERITE BROWNE
NATCHITOCHES

S. A. K.; Literary Editor of Potpourri, Winter, 1921-1922.

"A sweet little girl like Marguerite Brown is not to be found in every town."

LUCILLE BUCKNER, NEWELLTON

S. A. K.; Vice-President S. A. K., Winter, 1921-1922.

"A quiet mind is richer than a crown."

U. Z. BUMGARDNER, Chestnut

E. L. S.; Men's Glee Club, Winter, 1921-1922.

"A man of mark."

LUCILLE CAMPBELL Evergreen

S. A. K.; Y. W. C. A.

"To all the world thou art the same."

JOYCE CARROLL . Merryville

C. L. C.; Editor of C. L. C., Winter, 1921-1922.

"My thoughts within my lips I run, for who talks much talks in vain."

THELMA CLOUTIER . . Campti

S. A. K.; A. of P.; Glee Club.

"Always the first to break the startling news."

VELMA COLVIN . . . . Dubach

E. L. S.; Y. W. C. A.

"Gentle of speech, beneficent of mind."

LYDIA COMPTON . . . Meeker

S. A. K.; Y. W. C. A.

"She is sweet and small and loved by all."

LILLIANE CORLEY
NATCHITOCHES
E. L. S.

"Our thoughts and conduct are our own."

GRACE COTEY . NEW ORLEANS
S. A. K.; Y. W. C. A.

"The world seeks such as she."

ELIZABETH COURTNEY
GRAND CANE
E. L. S.

"A jolly young girl."

VERA COUSINS . LAKE CHARLES
S. A. K.

"Little—but oh my!"

AUGUSTA CROSS . . MONTEREY
E. L. S.

"I was never so bethumped with words."

JANIE CUTRER . . . . . MANY
E. L. S.

"Her whole soul shines from behind those dark eyes."

JANICE DE BLIEUX
PLACQUEMINE
S. A. K.

*"And all the beauty of the place
Was in her mild and beauteous face."*

CALLIE DIDIER . . MARKSVILLE
M. C. C.

"She misses the wines of pleasure in the cup of wisdom."

VIOLA DIXON . . . LONGSTREET
E. L. S.

"Serious minded and a steady worker."

CHAS. ELKINS . . . . . LILLIE
M. C. C.; Math.-Science Club; Treasurer of Y. M. C. A., 1921-1922.

"I was not born for courts or great affairs; I pay my debts, believe and say my prayers."

NELLIE EVANS . . . . RACELAND
E. L. S.; Y. W. C. A.

"Always ready."

IRMA FATHEREE . . . NATCHEZ
M. C. C.

*"She is gentle, she is shy;
But there is mischief in her eye."*

IVY FISHER . . . . . EVERGREEN

E. L. S.; Y. W. C. A.

"It's a wise head that maketh a still tongue."

MARTHA FISHER . . . ARCADIA

E. L. S.

"She is happy and filled with the joy of living."

EDITH FORET . . . . LOCKPORT

C. L. C.

"She wears the roses of youth upon her."

MAGGIE FORREST, MT. HERMON

C. L. C.; Y. W. C. A.

"True modesty is a discerning grace."

NATALIE FREEMAN
NEW IBERIA

S. A. K.; S. A. K. Editor, Winter, 1921-1922; Y. W. C. A.; St. Mary's Guild—President, Fall and Winter, 1921-1922.

"I say just what I think and nothing more nor less."

J. F. GAUTHIER . BORDELONVILLE

C. L. C.

"A watch which beats for all times and never runs down."

LULA GORDON . . . . WESTWEGO

E. L. S. Chorister, Spring, 1921; Treasurer of E. L. S., Fall, 1921; Secretary, Winter, 1922.

"Duties fulfilled are pleasures in her memories."

SELMA GREEN . . NATCHITOCHES

M. C. C.

"Smiles from reason flow."

MATTIE LOU GREEN . . . HICO

E. L. S.; Y. W. C. A.; Literary Editor E. L. S., Winter, 1921-22.

"Silence sweeter than speech."

GLADYS HARBERT . . JENNINGS

S. A. K.; Y. W. C. A.

"Willing and able."

HATTIE LEE HAWTHORNE
PROVENCAL

C. L. C.

"Her face betokens all things dear and good."

EUNICE HEAROLD . . . BASKIN

E. L. S.; Y. W. C. A.

"She is not as bashful as she looks."

EVA HOFFPAUIR . . . BENTON

E. L. S.; Y. W. C. A.; E. L. S. Quartet, Spring, 1921; E. L. S. Editor, Fall, 1921; Secretary of Spring Class, 1922; Choral Society.

"As merry as her shadow is long."

SALLIE CLEM HOPKINS SLAGLE

S. A. K.; Y. W. C. A.

"Patience is powerful."

MYRTLE HOUCK . . . GIBSLAND

E. L. S.; Glee Club; Y. W. C. A.

"Softly speaks and sweetly smiles."

HELEN HUNT . . WEST MONROE

S. A. K.; Y. W. C. A.; Delegate to Blue Ridge, Summer, 1921; Assistant Business Manager of Potpourri for S. A. K.

"Serene and pure amid the troubled day."

VERA JACKSON . . . OAKGROVE

C. L. C.

"There are none like her—none."

ALICE JANNEY . . . LE COMPTE

C. L. C.; Y. W. C. A.; President C. L. C., Fall, 1921; Choral Society; College Debating Team, Spring, 1922.

"Reputation is what she craves."

VADAH JONES . . . . SIMSBORO

E. L. S.

"I neither fear nor despise."

MEDA KEATOR . . . . BERMUDA

S. A. K.

"Nothing endures but personal qualities."

GRADY KELLEY . . CHOUDRANT

C. L. C.; Y. W. C. A.; Treasurer of C. L. C., Winter, 1921-1922; President C. L. C., Spring, 1922; Fire Brigade.

"He takes to books like a duck to water."

JESSIE KEMP . . . . MT. HERMON

M. C. C.; Treasurer of M. C. C., Winter, 1921-1922.

"A quiet tongue shows a wise head."

FANNIE KLINGMAN . . HOUMA

C. L. C.

"She lives to make life less difficult for others."

OLGA KNIGHT . . . SICILY ISLAND

E. L. S.; Y. W. C. A.

"An open hearted maiden true."

ALBERTA KOPFLER . . AMITE

E. L. S.; A. O. P.

"Full of the joy of life."

A. G. LA BORDE . . MANSURA

E. L. S.; Fire Brigade.

"He would make a worthy star
For any woman's service flag."

LUCY LA CROIX . . . . PARHAM

E. L. S.; Y. W. C. A.

"Honors come to the diligent."

JULIA LAULAND, NAPOLEONVILLE

C. L. C.; A. O. P.

"Deep brown eyes running over with glee."

BESSIE LONG . . . . . LOTTIE

C. L. C.

"Calm and serene amid the troubles of life.'

ELMO MANNING . . . ROBELINE

M. C. C.; Fire Brigade; M. C. C. Cheer Leader, Fall, 1921; Varsity Basketball Team, Winter, 1921-1922; Varsity Baseball Fall, 1921.

"A descendant of Apollo."

DORIS MARIONNEAUX
PLAQUEMINE

E. L. S.; A. O. P.

"Possessed of many virtues and charms."

DOROTHY MARSTON
COUSHATTA

S. A. K.; A. O. P.

"'Tis better to be wise and not seem so,
Than to seem wise and not be so."

MARY WAYNE MERCER
CENTREVILLE

S. A. K.

"I like the boys and the boys like me."

ANTOINETTE MILLET
LA PLACE

E. L. S.; A. O. P.; Vice-President of A. O. P.

"To do is to succeed."

LUCILE MOORE . CHENEYVILLE

S. A. K.; Y. W. C. A.

"Big of heart and big of body."

GEORGIA MOSS . LAKE CHARLES

M. C. C.

"Never in a hurry."

GRACE ODOM . . . Hope Villa

E. L. S.; Treasurer of Class; Treasurer of E. L. S., Spring, 1921; Undergraduate Representative of Y. W. C. A.; Delegate to Blue Ridge.

"Whose nature is so far from doing harm, that she suspects none."

CLARA O'QUINN . Natchitoches

S. A. K.

"A lovelier flower on earth was never sown."

LYLIA OUBRE . . . Loreauville

S. A. K.; A. O. P.

"Good nature and good sense will ever join."

OEHLAN OVERBEY . . Bastrop

S. A. K.; Math.-Science Club; Contemporary Life Club.

"He loves his friends, forgives his foes."

EDNA PATE . . . . . Ringgold

E. L. S.; Y. W. C. A.

"Whatever she does she does in a manner worthy of her."

MARY ALICE PENTECOST
Arcadia

E. L. S.

"The little are, after all, the greatest things."

KATHLEEN PETERS
ALEXANDRIA

E. L. S.; Y. W. C. A.; E. L. S. Quartet, 1921; Y. W. C. A. Delegate to Blue Ridge; News Editor for Current Sauce, Winter, 1921-1922; Member of Bible Study Class; Mandolin-Guitar Club, 1921

"So wise, so young, they say do ne'er live long."

MAE PITCHFORD . BOSSIER CITY

M. C. C.; Math.-Science Club; M. C. C. Basketball, Winter, 1921-1922.

"The temple of our purest thought is silence."

VERNA POWELL . . . PELICAN

C. L. C.; Y. W. C. A.

"An open hearted maiden true."

GRACIE PRINGLE . . GLENMORA

M. C. C.; Y. W. C. A.

"A safe companion and an easy friend."

SADIE PRINGLE . . . GLENMORA

M. C. C.; Y. W. C. A.

"A noble type of good heroic womanhood."

EVA PRUITT . SOUTH MANSFIELD

E. L. S.; Math.-Science Club.

"When joy and duty clash,
Let duty go to smash."

ANITA RICHARDSON
FRANKLINTON

M. C. C.; Y. W. C. A.; Vice-President of Student Body, Winter, 1921-1922.

"A maiden never bold, of spirit quiet and still."

M. G. RICHARDSON
BATON ROUGE

M. C. C.; President of First, Second, and Third Termers, 1920-21.

"Peace rules the day when reason rules the mind."

BLISS ROBERTS . . . OAK GROVE

C. L. C.; President of C. L. C., Spring, 1920.

"Good humor is the health of the soul."

LESSIE ROGERS . MONTGOMERY

C. L. C.; Y. W. C. A.; Glee Club; Y. W. C. A. Cabinet.

"Much wisdom often goes with fewest words."

OVERTON ROY . . NATCHITOCHES

S. A. K.; Business Manager of S A. K., 1920-1921; Orchestra.

"Full many a woman I've eyed with best regards."

LEOTA RUTLEDGE
CHENEYVILLE

S. A. K.; Y. W. C. A.

"A sweet and generous nature."

OLLIE SCHILLING, Sunny Hill

C. L. C.; Y. W. C. A.; C. L. C. Basketball; C. L. C. Chorister, Winter, 1921.

"Kind words gladden many a heart."

RUTH SHULTZ . . Natchitoches

S. A. K.; Critic of S. A. K., 1921-1922.

"She is like a rainbow after the shower."

BELLE SHUMAN . . Bemis, S. D.

E. L. S.; Y. W. C. A.

"Her freest thoughts are pure."

EUNICE SMITH . . Mandeville

S. A. K.; Y. W. C. A.

"As merry as the day is long."

TENIE SMITH . . . Merryville

C. L. C.; Y. W. C. A.; Chorister, Winter, 1921; Vice-President of C. L. C., Fall, 1921.

"True honor of the clouds sublimely wings."

MRS. JANIE STEPHENS
Natchitoches

M. C. C.

"All things come to those who wait."

I. C. STRICKLAND
HARRISONBURG

E. L. S.; President of Spring Class, 1922; President of E. L. S., Winter, 1921-1922; Vice-President of Contemporary Life Club, Winter, 1921-1922; Assistant Editor for Potpourri for E. L. S.; Math.-Science Club; Glee Club.

"A Daniel come to judgment."

EMILY SULLIVAN . . . LOTTIE

C. L. C.

"I have a heart for every joy."

GLADYS TALBOT

C. L. C.

"Truth and sincerity, these are the world's greatest gifts."

BLANCHE TANNER
CHENEYVILLE

S. A. K.; Class Editor for Potpourri.

"Honest labor bears a lovely face."

MAYME TANNER . . EVERGREEN

E. L. S.; Y. W. C. A.

"If we are determined to win, we should succeed."

EZELLE THOMAS . . . ARCADIA

E. L. S.

"One accomplishes more by silence than by speech."

THELMA TINSLEY
HAYNESVILLE

E. L. S.; Y. W. C. A.

"A sweet attractive kind of grace."

VICTORIA TORRES . . . ARABI

M. C. C.

"A merry heart that laughs at care."

FLORENCE TURNER
FORT NECESSITY

S. A. K.; Y. W. C. A.; Bible Class, 1921-1922.

"The light heart that lies in a woman's eyes,
And lies, and lies, and lies."

ALMA WALLER . . . TANGIPAHOA

S. A. K.; Y. W. C. A.

"Earth's noblest thing—a woman perfected."

LILLIAN WATSON . . . . HOMER

E. L. S.; Y. W. C. A.

"Maiden fear and wonder speaks."

HOLLIE WHITE . . WEST LAKE

S. A. K.; Chorister of S. A. K., Spring, 1921; Y. W. C. A.

"Nature has beauty and charm, and so has she."

MATTIE LEE WHITEHEAD . . . . . OLLA

M. C. C.

"She fears no danger and shuns no labor."

MYRTIS WOODS . ALEXANDRIA

E. L. S.; Y. W. C. A.

"Here comes Myrtis; it must be late."

RUTH VERNON . CHESBROUGH

M. C. C.; M. C. C. Quartet, 1921; Vice-President M. C. C., Fall Term; Editor M. C. C., Winter Term; Y. W. C. A.; Vice-President Class, Fall Term; M. C. C. Editor Current Sauce, Winter Term, 1921-1922.

"Weighed in the balance and not found wanting."

WILMA VERNON . . . . ARCADIA

M. C. C.; Y. W. C. A.

"If effort brings success, fame is hers."

TULA YARBROUGH, LONGSTREET

E. L. S.; Y. W. C. A.; Contemporary Life Club.

"She never does anything by halves."

MOLLIE ZENOR . . PATTERSON

S. A. K.; Y. W. C. A.; Glee Club; Mandolin and Guitar Club.

"She never lets her studies interfere with her education."

WILLIAMSONIANS SUMMER '22

MOTTO—*"To be rather than to seem."*

FLOWER—*Dahlia.*

COLORS—*Dark Crimson and Gold.*

OFFICERS

JOSEPHINE BRIETHAUPT . . . . . *President*

NORMA FISHER . . . . . *Vice-President*

EVA MAY PEACE . . . . . *Secretary*

STELLA GRAYSON . . . . . *Treasurer*

LIZMA MESTAYER . . . . . *Potpourri Editor*

DORIS RICHMOND . . . . . *Art Editor*

THE CLASS OF SUMMER, 1922, *dedicates this page to its godfather,*

MR. GEORGE WILLIAMSON

with all the love and good wishes of grateful hearts.

CORA L. AMBROSE . HARTMAN

E. L. S.

"A handful of fun is better than a bushel of learning."

CRAWFORD BISHOP, CHESTNUT

E. L. S.

"I have a mouth which I feed."

WALTER BISHOP . . CHESTNUT

M. C. C.

"Hasn't grown up yet."

MABEL E. BOLGIANO, LEESVILLE

C. L. C.; Y. W. C. A.

"No wisdom like silence."

JOSEPHINE BREITHAUPT
ARCHIE

S. A. K.; Class President.

"She lives to make life less difficult for others."

MARVYL CLOUTIER . . CAMPTI

S. A. K.; S. A. K. Chorister, Fall Term, 1921; Secretary S. A. K., Winter, 1921-1922.

"M is for Marvyl whose sweetness and grace
In the heart of each schoolmate has found her a place."

NELL DAVIS . . . . . MINDEN

S. A. K.

"She has won the hearts of many."

LILLIAN FERRAND . . COLUMBIA

S. A. K.; Y. W. C. A.

"They laugh who win."

MRS. HUDSON FIELDS
PLACQUEMINE

S. A. K.; A. of P.

"It seems that those who are sweet and fair
Should have the gift to know it."

NORMA FISHER . . . . GRAYSON

E. L. S.; Class Vice-President.

"True modesty is a discerning grace."

BERTHA FORREST, MT. VERNON

C. L. C.

"In her very quietness there is charm."

H. B. FREDERICK . . GLENMORA

E. L. S.

"A bold, bad man."

HENRIETTA V. GOMEZ
WHITE CASTLE

E. L. S.; A. of P.

"Diligence is the mother of success."

STELLA GRAYSON . . WINSBORO

E. L. S.

"The world's no better if we worry."

CLEVIE ELLEN HANKINS
COUSHATTA

C. L. C.; Y. W C. A.; Choral Society.

"Much wisdom goes with fewest words."

ELMEANY M. HARRISON
VERDA

S. A. K.; Y. W. C. A.; Choral Society; S. A. K. Basketball.

"A sweet and generous nature."

SARA THOM HEWITT
MANSFIELD

E. L. S.

"A little curly headed good for nothing."

BESSIE HORTMAN . . HARTMAN

E. L. S.

"If silence were gold, thou shouldst be a millionaire."

VERDA HOUSTON . ELIZABETH

E. L. S.; Y. W. C. A.

"An honest countenance is the best passport."

T. GORDON HUGHES
NATCHITOCHES

S. A. K.; Cabinet of Y. M. C. A., 1922.

"One who loves debate."

IDA MAE KNIGHTON . MINDEN

S. A. K.; S. A. K. Editor Current Sauce.

"All hearts your captive, yours yet free."

MAMIE KOONCE . . HORNBECK

E. L. S.; Y. W. C. A.

"They also strive who only stand and wait."

OLIVIA MATTHEWS . PELICAN

C. L. C.; Y. W. C. A.

"To all the world, thou art the same."

KENNETH McCOY . . . . SALINE

E. L. S.

"He hath an innocent face but—!!"

LIZMA M. MESTEYER
NEW IBERIA

S. A. K.; A. of P.; Class Editor of Potpourri.

"So wise so young, they say, do ne'er live long—single."

VIVIEN A. MESTEYER
NEW IBERIA

S. A. K.; A. of P.; Assistant Editor S. A. K., Spring, 1921; Secretary S. A. K., Fall, 1921; Secretary A. of P., 1921; Vice-President Student Body, Fall, 1921.

"A diamond in the ring of acquaintance."

A. B. MILLICAN . . . DEERFORD

S. A. K.

"Anybody seen my gal?"

INEZ E. MOORE . . . FRANKLIN

S. A. K.; Y. W. C. A.; President of Y. W. C. A., 1921-1922; Member Student Honor Council.

"Her bright eyes haunt me still."

CHARLES D. MORGAN
BATON ROUGE

M. C. C.; Member Parliamentary Law Class.

"Why worry? Life is too short."

MATTIE SWAYZE NETTERVILLE . . . . . NEWELLTON

S. A. K.; Y. W. C. A.

"And e'en her failings lean to virtue's side."

MRS. B. P. O'QUINN . OAKDALE

E. L. S.

"Faithful, gentle, and good,
Wearing the rose of womanhood."

EVA MAY PEACE . BATON ROUGE

M. C. C.; Y. W. C. A.; M. C. C. Potpourri Editor; Chorister M. C. C., Fall, 1921; Contemporary Life Club; College Debating Team; Choral Society; Class Secretary; M. C. C. Basketball; Associate Editor Current Sauce.

"So studious, so artless, as everyone knows,
She captivates hearts wherever she goes."

DORIS RICHMOND . CHOUDRANT

E. L. S.; Y. W. C. A.; Art Editor Potpourri.

"I always laugh at jokes, and someone's always joking."

FRED J. RUSHING . . MANGHAM

E. L. S.; Vice-President E. L. S., Fall, 1921; Critic E. L. S., Winter, 1922; President Y. M. C. A.

"Honesty, manhood and good fellowship are all in thee."

FRED W. SMITH . NATCHITOCHES

C. L. C.; Football.

"He smashes through every article."

JAMES M. STAFFORD
CHENEYVILLE

S. A. K

"All that's handsome, all that's clear,
All that's foolish, all that's dear."

EDITH VERNON . CHESBOROUGH

M. C. C.; Y. W. C. A.

ALINE VILLERMAN

NEW IBERIA

S. A. K.; A. of P.; Chorister A. of P.

"Why worry! The more we study, the more ignorance we find."

GLADYS WHITEHEAD . OLLA

M. C. C.

"It's great to be honest and true."

MYRA LEE BATCHELOR

RINGGOLD

M. C. C.; Y. W. C. A.

FRESHMEN

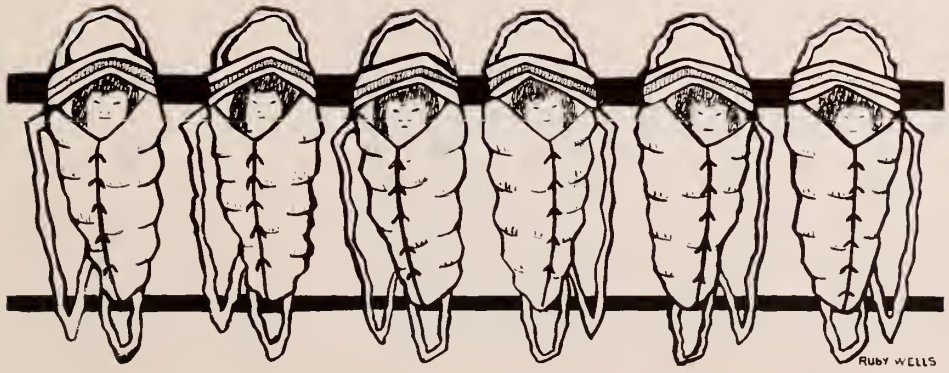

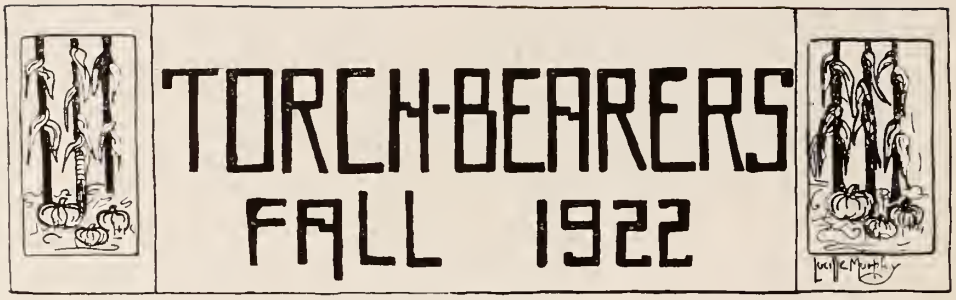

CLASS OFFICERS

Janice Murphy . . . . . *President*

Annice Fincher . . . . . *Secretary*

Alberta De Blanc . . . . . *Literary Editor for Potpourri*

Lucille Murphy . . . . . *Art Editor for Potpourri*

BLANCHE ANDERS
Pleasant Hill

M. C. C.; Choral Society.

ALPHA AVERETT, West Monroe
West Monroe

S. A. K.; Y. W. C. A.

WILBER BEAUREGARD . Echo
E. L. S.

CLARA BRITTAIN . Coushatta

C. L. C.; Y. W. C. A.; Choral Society.

ATIEN BROUILLETTE
Marksville

S. A. K.; Glee Club; A. O. P.

MRS. MARY BROWN
Natchitoches

M. C. C.

MATTIE BRYANT . MORINGSPORT
E. L. S.

ELEANOR BUCK . . EVERGREEN
S. A. K.

ELAINE BURLEIGH . GIBSLAND
E. L. S.

SATTIE BUSTIN . NATCHITOCHES
M. C. C.

HAZEL CAMPBELL . MONTEREY
E. L. S.

MATTIE CAMPBELL . MONTEREY
E. L. S.

CARLON CASON . . Independence
M. C. C.; Y. W. C. A.

MARIE CONNERLY . . Anacoco
E. L. S.

CURRY COUVILLION
Bordelonville
C. L. C.; Fire Brigade; Football, 1921.

RUBY CRATON . . . . . Minden
M. C. C.

BERT DAVIS . . . . . Roespine
M. C. C.; Glee Club.

DORIS DAVIS . . . . . Tremont
E. L. S.; Y. W. C. A.; Orchestra: Choral Society.

ALBERTA DE BLANC
New Iberia

S. A. K.; A. O. P.; Literary Editor; Catholic Bible Class.

ELVIRA DUFRENSE . . . Montz

E. L. S.; Catholic Bible Class; A. O. P.

REGINA DUGAS . Paincourtville

C. L. C.; A. O. P.

BERYL DUPUY . . . . Marksville

M. C. C.; A. O. P.; Catholic Bible Class.

GRACE DYSON . . . . . Amite

M. C. C.; Y. W. C. A.

ALVA ESTES . . . . . Magda

E. L. S.

MYRTLE EVANS . INDEPENDENCE

M. C. C.; Y. W. C. A.

HARVEY FAIRCLOTH

DRY PRONG

E. L. S.; Y. M. C. A.; Choral Society.

ANNICE FINCHER . . MANSFIELD

E. L. S.; Class Secretary.

SADIE FLETCHER . . DELCAMBRE

S. A. K.; Y. W. C. A.; S. A. K. Basketball; Choral Society.

ETHEL FUTRAL . . . PORT BARRE

S. A. K.; Y. W. C. A.

AMY GATES . . . . NEW IBERIA

S A. K.; Captain S. A. K. Basketball.

MARY GLADNEY . . . . HOMER
E. L. S.; Y. W. C. A.

RUTH GUYTON . WHITE CASTLE
S. A. K.

AMMIE DELL HALL
SICILY ISLAND
E. L. S.; Y. W. C. A.

MARIE HARPER . . . CHESTNUT
C. L. C.; Choral Society.

TESS HART . . . . . THIBEDEAUX
S. A. K.; A. O. P.; Catholic Bible Class.

ORA E. HATCHER . . . . ZWOLLE
E. L. S.; E. L. S. Chorister; Y. W. C. A.

CLOYCE HAYS . . . . . ATHENS
E. L. S.

ELIZABETH HESS . KLIENWOOD
M. C. C.; A. O. P.; Catholic Bible Class.

THELMA HICKS . . . JONESVILLE
E. L. S.; Y. W. C. A.

DAE HINSON . . . . . FARWELL
E. L. S.; Y. W. C. A.

AGNES HOGAN . . . CHENEYVILLE
C. L. C.; Y. W. C. A.; C. L. C. Basketball.

BERNICE HOLLINSHEAD
EVERGREEN
S. A. K.; Y. W. C. A.

ELVA HORN . . . . . ATLANTA
E. L. S.; Y. W. C. A.

EFFIE LEE JONES, NATCHITOCHES
M. C. C.

LETA JOHNSON . . . SHREVEPORT
S. A. K.; Y. W. C. A.; S. A. K. Treasurer.

G. J. JOUBERT . . VILLE PLATTE
E. L. S.

GLADYS LALLANDE, NEW IBERIA
S. A. K.; A. O. P.; S. A. K. Basketball.

ZETTIE LEACH . . . . . FLOREIN
E. L. S.

EMMA LE COMPTE . . . Bourg
E. L. S.

JESSIE LESCHE . . . . Ringgold
M. C. C.

VERA McBRIDE . . . Jonesboro
C. L. C.

MYRTLE McGRAW . . Morganza
M. C. C.

DAISY McGUIRE . . . . . Castor
C. L. C.

ADDIE McNEIL . . . . . Monroe
S. A. K.; Y. W. C. A.

ALVIN MARICELLA . . Campti

S. A. K.; Glee Club; Fire Brigade; Football, 1921; Orchestra.

AUDRA MARTIN . . . . Ringgold

M. C. C.

THELMA MATTHEWS . Pelican

C. L. C.; Y. W. C. A.

EFFIE MONTGOMERY Lafayette

E. L. S.

CARLOS MOREAU, Bordelonville

C. L. C.; Football, '21; Fire Brigade.

JANICE MURPHY . Shreveport

C. L. C.; C. L. C. Art Editor; Potpourri Joke Editor; Class President Current Sauce.

LUCILLE MURPHY . SHREVEPORT
S. A. K.; S. A. K. Art Editor, 1921; Class Editor.

MABLE NELSON . . INDEPENDENCE
Y. W. C. A.; M. C. C.

ALMA NEWMAN . . . . . LULA
M. C. C.

INEZ ODOM . . . . . WINNFIELD
E. L. S.; Y. M. C. A.

RUTH OLANO . . WHITE CASTLE
E. L. S.; A. O. P.

ELIZABETH O'NEIL . . FRANKLIN
S. A. K.

ALINE ORGERON . . . Lockport
E. L. S.; A. O. P.

JOHN PAYNE . . Natchitoches
S. A. K.

ODESSA PEPPER . . . . Weston
M. C. C.

VIOLET PERRY . . . . . Ida
E. L. S.

IZETTA PETERS . Natchitoches
E. L. S.

WILMA PIERSON . . . Tallulah
S. A. K.; Y. W. C. A.

LILLIAN PILCHER . MARKSVILLE
M. C. C.; Y. W. C. A.

MATTIE POPE . . . . . RINGGOLD
M. C. C.

ADA PRESLAR . . . COUSHATTA
M. C. C.

ELIZABETH PRICHARD
HARRISONBURG
E. L. S.

EVA RATHBUN . . . . . MINDEN
S. A. K.

CELESTE REGARDE . MANSURA
M. C. C.

LUCILLE M. REINE . La Place
C. L. C.; A. O. P.; Secretary C. L. C.

GERTRUDE RHYMES, Jonesboro
S. A. K.

CAMIE RICHARD, Saint Gabriel
E. L. S.; A. O. P.

MABEL RICHE . . . . . Evergreen
M. C. C.; A O. P.; M. C. C. Basketball.

RUBY ROUBIEO . . . . . Campti
S. A. K.; A. O. P.

ANGIE SANDERS, Natchitoches
M. C. C.

JEANETTE SCHUMAN . EUNICE
S. A. K.; Orchestra.

SARAH SCHUMAN . . . EUNICE
S. A. K.; Orchestra.

HARRY SCOGGINS . . LEESVILLE
M. C. C.

E. L. SOILEAU . . . VILLE PLATTE
E. L. S.

CARLEEN STARNS
INDEPENDENCE
M. C. C.; Y. W. C. A.; Contemporary Life Club.

MAMIE STARNS . INDEPENDENCE
M. C. C.; Y. W. C. A.

PHOEBE STEELE . . . . . Eva
E. L. S.

NATALIE STINSON . . . Saline
C. L. C.; Y. W. C. A.

VIOLET TATE . . . . . Eunice
S. A. K.

BEULAH TEEKELL . . . Carroll
Y. W. C. A.; M. C. C.

EXA THOMAS . . . . . Saline
M. C. C.

MAY THOMAS . . . . . Saline
M. C. C.

AUDRIE THORNTON, Coushatta
M. C. C.

BESSIE TONEY . . Alexandria
E. L. S.

INEZ TRICHE . . . St. Gabriel
C. L. C.; A. O. P.

FANNIE WALKER . . . . Ajax
C. L. C.; Choral Society.

MARY TURNER . . . . . Homer
S. A. K.; Y. W. C. A.

BASKEN TULLOS . . Jonesboro
M. C. C.; Glee Club.

LLOYD WALKER . . . JONESBORO
M. C. C.; Y. M. C. A.; Glee Club.

LOIS WEBSTER . . . . . PELICAN
E. L. S.

MARY WHITTINGTON . ARCOLA
S. A. K.

CLIFFORD WILSON
NATCHITOCHES
M. C. C.

ROBERTA YOUNG . . OPELOUSAS
C. L. C.; President A. O. P.

THE WESTBROOK CLASS WINTER 1923

MOTTO—*"The door to success is labeled PUSH."*

CLASS COLORS—*Pink and Green.*

CLASS FLOWER—*Pink Roses.*

OFFICERS

President . . . . . THOMAS A. BAKER

Vice-President . . . . . T. EARLE JOHNSON

Secretary . . . . . GRACE WILLOCK

Editor of Potpourri . . . . . RUTH SMITH

WANNA ADAMS . . . GLENMORA
C. L. C.; Y. W. C. A.

RUBY ADDISON . . . . FLORIEN
M. C. C.; Y. W. C. A.

EVA AIKEN . . . . . ALEXANDRIA
E. L. S.; Y. W. C. A.; Bible Study Class.

AGNES ALLEN . . . . . IOTA
E. L. S.

MYRTIS ALLEN . . . . ARCADIA
E. L. S.; Y. W. C. A.

VALERIE ALLEN . . SHREVEPORT
M. C. C.

NEVA ANTHONY . . . . . MANY
C. L. C.; Y. W. C. A.

GUSSIE APPLEBAUM . LECOMPTE
S. A. K.

MYRTLE AYMOND . ALEXANDRIA
E. L. S.; Y. W. C. A.; Bible Study Class.

WILLIE BABINGTON
FRANKLINTON
M. C. C.; Y. W. C. A.

EFFIE BADEAUX . GORDEN CITY
M. C. C.; A. O. P.

THOMAS BAKER . . . . . HOMER
M. C. C.; Athletic Editor Potpourri; Cheer Leader; Class President; Associate Editor Current Sauce; Contemporary Life Club; Varsity Football; Glee Club

LINDA BARR . . . . . Vivian
E. L. S.

CLARA BARRON . Cheneyville
C. L. C.; Y. W. C. A.

EVELYN BEARD . . . Jonesville
E. L. S.

ADELINE BEATTY . . . . Amite
M. C. C.; A. O. P.; Catholic Bible Class.

MAUDE BLACKMAN . . Grayson
M. C. C.

LOTIS DE BLIEUX, Natchitoches
S. A. K.

EDNA BONDURANT, St. Joseph
S. A. K.; Y. W. C. A.

GLADYS BOYD . . Natchitoches
M. C. C.

MELBA BOUANCHAUD
New Roads
S. A. K.

MRS. F. L. G. BRACKIN . Minden
C. L. C.

YVONNE BRADY . . . La Place
S. A. K.; A. O. P.; Catholic Bible Class.

JOY BROCK . . . . . Alexandria
E. L. S.; Y. W. C. A.

DELLA BROUSSARD, Abberville

C. L. C.; Y. W. C. A.; A. of P. Bible Class; C. L. C. Basketball Team.

BEATRICE BULLARD . . Caston

C. L. C.

MELISSA BURLEIGH, Opelousas

S. A. K.; A. of P.; Catholic Bible Class.

LINNIE M. BYRNE, St. Gabriel

C. L. C.; C. L. C. Vice-President, Winter, 1922.

MADGE CAMPBELL . . . Clarks

M. C. C.

MAMIE CARGILL, Pleasant Hill

LEVON CASKY . . . . . Oberline
E. L. S.

MONNIE T. CHEVES
Natchitoches
C. L. C.

LOUISE CLEMENTS . . Oberline
C. L. C.

BELTON COLVIN . . Winnfield
C. L. C.

NORA COLVIN . . . . . Dubach
E. L. S.; Y. W. C. A.

FANNIE PEARL COLQUITT
Mira
M. C. C.

IDA PEYTON COLQUITT . Mira
Mira
M. C. C.

WILLIE BELLE COMPTON
Roanoke
C. L. C.; Y. W. C. A.

AUDREY CORLEY . . . Lecompte
C. L. C.; Y. W. C. A.

MINNIE LEE CRAIG . . . Vivian
E. L. S.; Y. W. C. A.

LENA CROSS . . . . . Ferriday
E. L. S.

SULA CULPEPPER . . . . . Heflin
M. C. C.

MARY LUCILLE DE LONY
NATCHITOCHES
E. L. S.

MARY BELLE DE VARGAS
NATCHITOCHES
S. A. K.

MARY DUDLEY . . . . . JACKSON
E. L. S.

NETTIE MAY DUNN . . CLINTON
M. C. C.; Y. W. C. A.

GERTRUDE ELLENDER . BOURG
E. L. S.

MOLLY ERWIN . . . . . OAKDALE
C. L. C.

RUBY O'NEIL ERWIN . OAKDALE
M. C. C.; M. C. C. Chorister, Winter Term.

DINNIE ESTIS . . . . . BASILE
E. L. S.; Y. W. C. A.

REVA FENTON . . . . . FENTON
C. L. C.; Y. W. C. A.

IOLA FERGERSON . . . BERNICE
S. A. K.

EMMA FINCH . . . SUNNY HILL
C. L. C.

LUCILLE APPLEBY . SLAUGHTER
S. A. K.

IREE FORMBY . . . . Mitchell
C. L. C.; Y. W. C. A.

VIVIAN FORTSON . . Fortson
E. L. S.; Math.-Science Club.

LILLIE FRANKS . . . . Minden
M. C. C.; Y. W. C. A.

ETHEL FUTRAL . . . Port Barre

MARIE LOUISE GILES, Adeline
S. A. K.; A. O. P.; Y. W. C. A.

ROSSIE A. GRAHAM . . . Noble
E. L. S.

NATALIE GRAYSON
NATCHITOCHES
E. L. S.

LOUISE GROVE . . . . . VINTON
E. L. S.

LILLY GUIDROZ . . . LOCKPORT
E. L. S.; A. O. P.

OLIVE HAMMETT, NATCHITOCHES
M. C. C.; Art Editor for Potpourri.

FRANCES OLLIE HANKS
BOSSIER CITY
C. L. C.; Y. W. C. A.

CECIL HART . . . NATCHITOCHES
C. L. C.

LINNIE HART . . . ALEXANDRIA
E. L. S.

ODESSA HARRIS . . . SIMSBORO

ALIDA HAYDEL . . . LA PLACE
E. L. S.; A. O. P.; Catholic Bible Class.

LENA HODGES . . . . JONESVILLE
E. L. S.; Y. W. C. A.

ARTIE HOGAN . . . GLENMORA
C L. C.; Y. W. C. A.

LEE HOLLOWELL . GRAND CANE
E. L. S.

EVA HOUSTON . . . . SIMSBORO
E. L. S.

HAZEL HUBBARD . PLAQUEMINE
S. A. K.

KATHERINE IRION . . . . EOLA
S. A. K.

EDWINA IVES . . . HALL SUMMIT
E. L. S.

THOMAS EARLE JOHNSON
MONROE

E. L. S.; E. L. S. Parliamentary Law Class, 1921; Class Vice-President; E. L. S. Literary Editor Potpourri; Y. M. C. A.; Contemporary Life Club; Glee Club; Vice-President E. L. S., Spring, 1922; Vice-President Contemporary Life Club.

MARY JONES . . NATCHITOCHES
M. C. C.

CATHERINE JONES
St. Louis, Mo.
E. L. S.

LEONA JORDAN . . Cheneyville
S. A. K.

LOUISA KEMP . . Natchitoches
S. A. K.

CARMEN KENNEDY . . Minden
M. C. C.

LUCILLE KENNON . . . Minden
S. A. K.; Choral Society.

MARY ELIZABETH KING
Columbia
S. A. K.; Y. W. C. A.

MAUDE KING . . . . . SIMSBORO

HERBERT S. KILLEN . . LISBON
C. L. C.

LUCY MAY LATHAM, FLEXIBLE
M. C. C.; Y. W. C. A.

BELLE LE BLANC . . ABBEVILLE
C. L. C.; C. L. C. Critic, Winter, 1922; Y. W. C. A.; A. O. P.

A. D. LUCIUS . . NIGHTMAN, TEX.
E. L. S.

HELEN LESCHE . . . . . RINGGOLD
M. C. C.

JEANETTE LEVY . Morgan City
M. C. C.

CLARA LEVY . . Natchitoches

MABEL GLENN LIFE . . Minden
S. A. K.

ISABELL MAJOR . . . . Livonia
M. C. C.; A. O. P.

ALICE MOUND . . . . . Jennings
S. A. K.

AGNES MOUND . . . . Jennings
S. A. K.

HAZEL McBRIDE . . . Jonesboro
M. C. C.

ALICE McCLUNG . Natchitoches
S. A. K.; S. A. K. Critic, Winter, 1921.

EDNA McKINNEY . . . . Saline
C. L. C.

SHIRLEY McKNIGHT . Clinton
M. C. C.

RUTH McNAMARA . De Ridder
E. L. S.; Y. W. C. A.

BOOTS MEARS . . Natchitoches
M. C. C.; Choral Society.

NAN MEARS . . . NATCHITOCHES
S. A. K.

DOROTHY MERRITT
NATCHITOCHES
M. C. C.

MARGARET MEGINN
ALEXANDRIA
E. L. S.; Y. W. C. A.

THELMA MEREDITH
ALEXANDRIA
E. L. S.; Y. W. C. A.

MARCELLE MILLET . LA PLACE
E. L. S.; A. O. P.; Catholic Bible Class.

IVY MILLER . . . NATCHITOCHES
S. A. K.

ROSA MISCAR . . . . Hopeville
E. L. S.; Y. W. C. A.

JEWETTE MIZELL . . Bogalusa
E. L. S.; Y. M. C. A.

EDNA MOFFETT . . . . . Seline
C. L. C.

RUBYE MONROE . . Merryville
C. L. C.

ADELE MONCLA . . . . . Moncla
M. C. C.; A. O. P.

LOTTIE MONTEGUTT, La Place
C. L. C.; Assistant Manager of Potpourri; A. O. P.

WINIFRED MONTGOMERY
BASTROP

S. A. K.; Y. W. C. A.; Choral Society.

THELMA MORGAN . . KENTWOOD

S. A. K.

W. B. MORROW . . . DE RIDDER

M. C. C.; Glee Club; Fire Brigade.

VIRGINIA MORROW, DE RIDDER

M. C. C.; Y. W. C. A.; Orchestra.

SOPHIA MULLER . . . . . IOTA

E. L. S.

LALLA VICTORIA NESOM
CLINTON

C. L. C.

MYRTIS NELSON . . . Lecompte
C. L. C.; Y. W. C. A.

LOUIS M. O'QUINN . New Verda
E. L. S.; Athletic Editor for E. L. S.

HAZEL PATTERSON . Standard

ALINE PIERCE . . . . . Bunkie
M. C. C.; Y. W. C. A.

VIOLET PERRY . . . . . Ida
E. L. S.

MILDRED PITCHFORD
Bossier City
M. C. C.

EVELYN POURCIAU, New Roads
C. L. C.; A. O. P.

KATHLEEN PRICE, Alexandria
C. L. C.; Y. W. C. A.

TOMMIE PRICE . . Alexandria
C. L. C.; Y. W. C. A.

LILLIE MAE REDING . Pelican
C. L. C.; Y. W. C. A.

KERMIT ROBERTS, Osyka, Miss.
C. L. C.

ADDIE ROBICHEAUX . . Rayne
S. A. K.

GRACE ROGERS . . . SHREVEPORT
E. L. S.; Y. W. C. A.

ELIZABETH ROGERS . BASTROP
S. A. K.; Y. W. C. A.; Choral Society.

IRENE DE ROUEN . VILLE PLATTE
S. A. K.

W. C. RUNDEL . . . . OAK GROVE
C. L. C.; Glee Club; Fire Brigade.

MABEL RUSSELL . . . . . NOBLE
E. L. S.; Math.-Science Club.

MARY G. SAVOIA
DONALDSONVILLE
C. L. C.; A. O. P.

NORMA SANDERS . . . SIMSBORO
E. L. S.

LILLIAN SCHEXNAYDER
NEW IBERIA
S. A. K.

RUBY SHEPPARD . . . . . JENCE
M. C. C.

LORREE SHULL . . . . . BELMONT
E. L. S.

MARY SIMS . . . NATCHITOCHES
M. C. C.

JENNIE BELLE SIMPSON
MONROE
S. A. K.; Y. W. C. A.

MAY LAURA SLAY, Cheneyville
S. A. K.

RUTH SMITH . . . . . Benton
S. A. K.; Y. W. C. A. Vice-President; Choral Society; Class Editor Potpourri.

ETHEL STRICKLAND
Baton Rouge
S. A. K.; Y. W. C. A.

NELLIE STINEWINDER
Garyville
E. L. S.; Y. W. C. A.; Choral Society.

MARIE STINSON . . . Jonesboro
M. C. C.

BERTHA MARY STONE, Homer
S. A. K.; A. O. P.; Catholic Bible Class.

MARY SUTHERLIN, Shreveport
S. A. K.

W. L. SUDDUTH . . . Opelousas
E. L. S.; Glee Club.

WENONAH SUTTON . . Arcadia
E. L. S.

ALICE LEE SWAIN . Shreveport
S. A. K. Chorister, Winter Term; Choral Society.

GERTRUDE SWAYZE, Jonesville
E. L. S.; A. O. P.

HEDWYCH STAHL . . Coushatta
M. C. C.; Y. W. C. A.

LILLIAN TASSIN . . . . WALLACE

E. L. S.; A. O. P.; Catholic Bible Class.

EZEKIEL SAMUEL TALLEY
BOGALUSA

E. L. S.; Y. M. C. A.

LESSIE TERREL . . . . DODSON

M. C. C.; Y. W. C. A.

MARY ADELINE TENNEY
CEDAR GROVE

M. C. C.; Y. W. C. A.

ELISE THOMPSON . OAK GROVE

C. L. C.; Y. W. C. A.

LEVIA THOMAS . . . WINFIELD

S. A. K.

GERTRUDE THAYER, Evergreen
M. C. C.; Y. W. C. A.

VIOLA THAYER . . . Evergreen
M. C. C.; Y. W. C. A.

EUNICE THOMPSON, Shreveport
M. C. C.; Y. W. C. A.; Choral Society; Chairman of Program Committee, Y. W. C. A.

MRS. ELIZABETH TOWNSEND
Mount Olive, Miss.
M. C. C.; Y. W. C. A.

GERVAIS TRICHEL, Shreveport
E. L. S.; A. of P.; Catholic Bible Class.

BIRDIE ELIZABETH TRISLER
Natchitoches
E. L. S.

LUCY TUBRE . . . . . BUNKIE
M. C. C.

EVA CYNTHIA WALKER
NATCHITOCHES
M. C. C.

LELIA WALKER . MORGAN CITY
C. L. C.

HAZEL WEBRE . . . . . HOUMA
C. L. C. Cheer Leader; Yell Leader, Fall Term; A. O. P.

RUBY WELLS . . . . ALEXANDRIA
E. L. S.; Y. W. C. A.

ANNIE WILLIAMS . . KENTWOOD
S. A. K.; Choral Society.

LA VERGNE WILLIAMS
POWHATAN
S. A. K.; Choral Society.

MARY WILLIS . . . . . SIMSBORO
C. L. C.

GRACE WILLOCK . ALEXANDRIA
E. L. S.

DORA WORD . . . . . BASKIN
E. L. S.

SARAH MAY WHITE, NORWOOD
M. C. C.

GLADYS WHITE . . . GOLD DUST
M. C. C.

IRIS WHITE . . . . . Norwood
M. C. C.; Y. W. C. A.

OTIS LEROY YOUNG
Natchitoches
S. A. K.

J. F. ZENTER . . . . . Iota
E. L. S.

OUDIA WALLIS . . . . . Houma
S. A. K.

TOO YOUNG TO BE NAMED

SPRING 1923

CLASS MOTTO—*"Write me as one who loves his fellowmen."*

CLASS COLORS AND FLOWER—*Gold and White—Shasta Daisy.*

CLASS OFFICERS

President . . . . . J. O. LA PRAIRIE

Vice-President . . . . . H. M. TRULY

Secretary-Treasurer . . . . . LAURICE WIMBERLY

Class Editor . . . . . VIVIAN JONES

VIVIAN ALEXANDER
Port Allen
C. L. C.; A. O. P.

VELVA BAILLIO . . Alexandria
E. L. S.

LUCILLE CLOUTIER . . . Campti
S. A. K.

MAYNE COCHRAN . Merryville
C. L. C.

HELEN COOK . . Natchitoches
S. A. K.

LUCIA FORET . . . . . Roseland
C. L. C.; A. O. P.

EMILY GAIENNIE . Le Compte
C. L. C.

MELLIE HARRISON . Mangham
M. C. C.

CHRISTINA HART, Chesbrough
M. C. C.

VIVIAN JONES . . . Shreveport
C. L. C.; Class Editor; Y. W. C. A.

WILMA KENT . . . . . Blanks
C. L. C.

J. O. LA PRAIRIE . . . De Ville
M. C. C. President; Parliamentary Law Class, 1921; Fire Brigade.

ADA MITCHELL . . . . . Homer
E. L. S.

GLADYS MIXON . . . . . Saline
M. C. C.

EVA MOON . . . . . Cheneyville
C. L. C.

ELOISE PATRICK . . . Glenmora
C. L. C.

VERA READHIMER . . . Saline
M. C. C.

EVELYN SMITH . . . . Bernice
M. C. C.

W. E. STRANGE . Natchitoches

H. M. TRULY . . . Washington
S. A. K. Vice-President.

LAURICE WIMBERLY . Ringgold
M. C. C. Secretary-Treasurer.

ALMA STAFFORD . Cheneyville
S. A. K.

LILLIAN WREN . . . . . Vivian
C. L. C.

ORGANIZATIONS

S. A. K. Officers, 1921-1922

FALL TERM

Mary Preslar	*President*
Nina Eves	*Vice-President*
Vivien Mestayer	*Secretary*
Inez Soignet	*Treasurer*
Dorothy Marston	*Critic*
Marvyl Cloutier	*Chorister*

WINTER TERM

Elizabeth Marston	*President*
Lucille Buckner	*Vice-President*
Marvyl Cloutier	*Secretary*
Leta Johnson	*Treasurer*
Alice McClung	*Critic*
Alice Lee Swain	*Chorister*

SPRING TERM

Alvin Maricella	*President*
Elizabeth O'Neil	*Vice-President*
Winifred Montgomery	*Secretary*
Ida Mae Knighton	*Treasurer*
Sadie Fletcher	*Critic*
Ouyda Wallis	*Chorister*

ELEANOR ALEMAN

GUSSIE APPLEBAUM

LUCILLE APPLEBY

ALPHA AVERRETTE

EDNA BARRON

ELEANOR BLAKEWOOD

EDNA BONDURANT

MELWYN BONNER

MELBA BOUANCHAUD

YVONNE BRADY

JOSEPHINE BREITHAUPT

STELLE BRINGHURST

ATEIN BROUILETTE

LELA BROWN

MARGUERITTE BROWNE

ELEANOR BUCK

LUCILLE BUCKNER

ESTELLE BURLEIGH

MELISSA BURLEIGH

LUCILLE CAMPBELL

MAMIE CARGILL

MARSHALL CARVER

LUCILLE CLOUTIER

MARVYL CLOUTIER

THELMA CLOUTIER

HELEN COOK

ALICE COLVIN

LYDIA COMPTON

GRACE COTY

VERA COUSINS

NELL DAVIS

WINONA DAVIDSON

ALBERTA DEBLANC
LOTIS DEBLIEUX
JANIS DEBLIEUX
IRENE DEROUEN
MARY B. DEVARGIS
ADELE ERWIN
NINA EVES
LOLA FERGUSON
LILLIAN FERRAND
UFA FIELD
SADIE FLETCHER
NATALIE FREEMAN
ETHEL FUTRAL
AMY GATES
MARYLOUISE GILES
ANNIE GREENE

RUTH GUYTON

ELMEANY HARRISON

TESS HART

GLADYS HARBERT

BERNICE HOLLENSHED

SALLIE E. HOPKINS

HAZEL HUBBARD

T.G. HUGHES

HELEN HUNT

KATHERINE IRION

LETA JOHNSON

FLORENCE JOHNSON

MAJORIE JONES

LEONA JORDON

MEDA KEATOR

LOUISA KEMP

LUCILLE KENNON
MARY KING
IDA MAE KNIGHTON
ESTHER HART
MAJORIE LEIGH
KATE LE GUIN
MABLE LIFE
GLADYS LALLANDE
ANNA LOTZ
THELMA LOWE
ALVIN MARICELLA
DOROTHY MARSTON
ELIZABETH MARSTON
ALICE McCLUNG
LOUIE McMANUS
ADDIE McNEILL

NAN MEARS
LIZMA MESTHAYER
VIVIAN MESTHAYER
MARY W. MERCER
IVY MILLER
A. B. MILLICAN
WINNIFRED MONTGOMERY
INEZ MOORE
LUCILLE MOORE
THELMA MORGAN
CAROLYN MORRIS
AGNES MAUND
ALICE MAUND
LUCILLE MURPHY
GERTRUDE McHENRY
MATTIE NETTERVILLE

ANNIE R. NUTTALL
FANNIE OLEN
ELIZABETH O'NEIL
CLARA O'QUINN
LELIA OUBRE
OERLAN OVERBY
JOHN PAYNE
MABLE PEARSON
JENNIE PIERSON
WYLMA PIERSON
MARY PRESLAR
EVA RATHBUN
GERTRUDE RHYMES
ELIZABETH ROGERS
RUBY ROUBIEO
OVERTON ROY

LEOTA RUTLEDGE
LILLIAN SCHEXNAYDER
SARAH SCHUMAN
MYRTIS SEALY
RUTH SHOLTS
JENNIE B. SIMPSON
LARA MAE SLAY
JEANNETTE SCHUMAN
EUNICE SMITH
FANNIE SMITH
RUTH SMITH
VIRGINIA SMITH
INEZ SOIGNET
ALMA STAFFORD
JIMMIE STAFFORD
BERTHA STONE

ETHEL STRICKLAND
MARY SUTHERLIN
ALICE LEE SWAIN
NANCY TANNEHILL
BLANCH TANNER
VIOLET TATE
LEVIA THOMAS
ARLETTE TRULY
H. M. TRULY
FLORENCE TURNER
MARY TURNER
ALINE VILLERMAN
ALMER WALLER
MARY WHITTENGTON
HOLLIE WAITE
ODIA WALLIS

ANN WILLIAMS

LE VERNE WILLIAMS

O. H. WILLIAMS

ELIZABETH WINSLOW

LE ROY YOUNG

MOLLIE ZENOR

S. A. K. Roll

Eleanor Alleman
Gussie Applebaum
Lucille Appleby
Alpha Averett
Edna Barron
Eleanor Blakewood
Edna Bondurant
Nelwyn Bonner
Melba Bouanchaud
Yvonne Brady
Josephine Breithaupt
Stella Bringhurst
Atien Brouillette
Lela Brown
Marguerite Brown
Eleanor Buck
Lucille Buckner
Estelle Burleigh
Mellissa Burleigh
Lucille Campbell
Mamie Cargill
Marshall Carver
Lucille Cloutier
Marvel Cloutier
Thelma Cloutier
Helen Cook
Alice Colvin
Lydia Compton
Grace Coty
Vera Cousins
Nell Davis
Winona Davidson
Alberta DeBlanc
Lotis DeBlieux
Janis DeBlieux
Irene DeRouen
Mary Belle De Vargas
Adele Erwin
Nina Eves
Iola Ferguson
Lillian Ferrand
Ufa Fields
Sadie Fletcher
Natalie Freeman
Ethel Futral
Amy Gates
Mary Louise Giles
Annie Green
Ruth Guyton
Elmeany Harrison
Tess Hart

Gladys Harbert
Ester Wemp Hart
Bernice Hollinshed
Sally Clem Hopkins
Hazel Hubbard
T. G. Hughes
Helen Hunt
Katherine Irion
Leta Johnson
Florence Johnson
Marjorie Jones
Leona Jordan
Meda Keator
Louisa Kemp
Lucille Kennon
Mary King
Ida Mae Knighton
Marjorie Leigh
Kate LeGuin
Mabel Life
Gladys Lallande
Anna Lotz
Thelma Lowe
Alvin Maricella
Dorothy Marston
Elizabeth Marston
Alice McClung
Louie McManus
Addie McNeill
Nan Mears
Lizma Mestayer
Vivian Mestayer
Mary Wayne Mercer
Ivy Miller
A. B. Millican
Winnifred Montgomery
Inez E. Moore
Lucille Moore
Thelma Morgan
Carolyn Morris
Agnes Mound
Alice Mound
Lucille Murphy
Gertrude McHenry
Mattie Netterville
Annie Ruth Nuttall
Fannie Oden
Elizabeth O'Neil

Clara O'Quinn
Lelia Oubre
Oehlan Overby
John Payne
Mabel Pearson
Jennie Pierson
Wylma Pierson
Mary Presler
Eva Rathbun
Gertrude Rhymes
Elizabeth Rogers
Ruby Roubieo
Overton Roy
Leota Rutledge
Lillian Schexnayder
Sarah Schuman
Myrtis Sealy
Ruth Shultz
Jennie B. Simpson
Lara May Slay
Jeanette Schuman
Eunice Smith
Fannie Smith
Ruth Smith
Virginia Smith
Inez Soignet
Alma Stafford
Jimmie Stafford
Bertha Stone
Ethel Strickland
Mary Sutherlin
Alice Lee Swain
Nancy Tannehill
Blanche Tanner
Violet Tate
Levia Thomas
Arlette Truly
H. M. Truly
Florence Turner
Mary Turner
Aline Villerman
Alma Waller
Mary Whittington
Hollie White
Ouida Wallis
Ann Williams
Le Verne Williams
O. H. Williams
Elizabeth Winslow
Leroy Young
Molly Zenor

E. L. S. Officers

FALL TERM

President	Curtis Attaway
Vice-President	Fred J. Rushing
Secretary	Louise Wasson
Treasurer	Lula Gordon
Editor	Eva Hoffpauir
Critic	Iola Johniken
Chorister	Alma Byrd

WINTER TERM

President	I. C. Strickland
Vice-President	Iola Johniken
Secretary	Lula Gordon
Treasurer	Hattie Lee Hawthorne
Critic	Fred J. Rushing
Chorister	Ora Hatcher

SPRING TERM

President	Fred J. Rushing
Vice-President	Earle Johnson
Secretary	Linnie Hart
Treasurer	Ora Hatcher
Editor	Sara T. Hewitt
Chorister	Janie Cutrer

1892

E. L. S. Roll

Eva Aiken
Agnes Allen
Myrtis Allen
Cora Ambrose
Curtis Attaway
Myrtle Aymond
Noellie Babin
Velva Baillio
Linda Barr
Evelyn Beard
Wilbur Beauregard
Crawford Bishop
Sadie Bollinger
Lucile Bonham
Joy Brock
Mattie Bryant
U. Z. Bumgardner
Elaine Burleigh
Alma Byrd
Hazel Campbell
Mattie Campbell
Levon Caskey
Eva Clark
Nora Colvin
Velma Colvin
C. B. Coney
Marie Connerly
Lillian Corley
June Courtney
Minnie Lee Craig
Augusta Cross
Lena Cross
Janie Cutrer
Doris Davis
Mary De Lony
Viola Dixon
Drusilla Doiron
Agnes Doughty
Mary Dudley
Elvira Dufresne
Laura Durham
Gertrude Ellender
Thelma Enlow
Alva B. Estes
Dennie Estes
Nellie Evans
H. H. Faircloth
Annice Fincher
Ivy Fisher
Martha Fisher
Norma Fisher
Vivian Fortson
Myrtle Foster
Beauregard Fournet
H. B. Fredericks
Mary Gladney
Henrietta Gomez
Lula Gordon
Rhossie Graham
Natalie Grayson
Stella Grayson
Mattie Lou Green
Lillie Guidroz
Annie Dell Hall
Linnie Hart
Ora Hatcher
Hattie Lee Hawthorne
Alida Haydel
Cloyce Hays
Eunice Hearold
Dae Henson
Sara Thom Hewitt
Thelma Hicks
Lena Hodges
Eva Hoffpauir
Lee Hollowell
Elva Horn
Bessie Hortman
Myrtle Houck
Eva Houston
Verda Houston
Tesla Hunt
Edwina Ives
Iola Johniken
T. Earle Johnson
Bessie Jones
Katherine Jones
Vadah Jones
Golbert Joubert
Mamie Koonce
Alberta Koppler
Olga Knight
A. S. LaBorde
Lucy LaCroix
Emma LaCompte
Salina Landry
Ethel Lapeyrolerie
Zettie Leach
A. D. Lucius
Doris Marionneaux
Kenneth McCoy
Ruth McNamara
Margaret Meginn
Thelma Merridith
Ruth Miles
Antoinette Millet
Marcel Millet
Rosa Miscar
Ada Mitchell
Jewette Mizell
Sophia Muller
Mrs. B. P. O'Quinn
Inez Odom
Grace Odom
Ophelia Odom
Ruth Olano
Aline Orgeron
Lula Owens
Dimple Pace
Edna Pate
Mary Alice Pentecost
Violet Perry
Izetta Peters
Kathleen Peters
Elizabeth Prichard
Eva Pruitt
Camie Richard
Doris Richmond
Grace Rogers
Fred J. Rushing
Ora V. Russell
Norma Sanders
Belle Schuman
Lora Shull
Lester E. Soileau
Phoebe Steele
I. C. Strickland
Willie Sudduth
Wenonah Sutton
Nellie Steinwinder
Gertrude Swayze
Zeke Tally
Mamye Tanner
Lillian Tassin
Ezell Thomas
Ruby Thompson
Thelma Tinsley
Bessie Toney
Gervais Trichel
Birdie Trisler
May Warner
Louise Wasson
Lillian Watson
Lois Webster
Ruby Wells
Grace Willock
Myrtis Woods
Dora Word
Tula Yarbrough
Lillian Young
John F. Zenter

EVA AIKEN

AGNES ALLEN

MYRTIS ALLEN

CORA AMBROSE

CURTIS ATTAWAY

MYRTLE AYMOND

NOELLIE BABIN

VELVA BALLIO

LINDA BARR

EVELYN BEARD

W BEAUREGARD

CRAWFORD BISHOP

SADIE BOLLINGER

LUCILE BONHAM

JOY BROCK

MATTIE BRYANT

U.S. BUMGARDNER

ELAINE BURLEIGH

ALMA BYRD

HAZEL CAMPBELL

MATTIE CAMPBELL

LEVON CASKEY

EVA CLARK

NORA COLVIN

VELMA COLVIN

MARIE CONNERLY

LILLIANE CORLEY

JUNE COURTNEY

MINNIE LEE CRAIG

AUGUSTA CROSS

LENA CROSS

JANIE CUTRIER

DORIS DAVIS

MARY DELONY

VIOLA DIXON

DRUSILLA DOZIER

AGNES DOUGHTY

MARY DUDLEY

ELVIRA DUFRESNE

LAURA DURHAM

GERTRUDE ELLENDER

THELMA ENLOE

ALVA B. ESTES

DENNIE ESTES

NELLIE EVANS

H. H. FAIRCLOTH

ANNICE FINCHER

IVY FISHER

MARTHA FISHER

NORMA FISHER

VIVIAN FORTSON

MYRTLE FOSTSER

BEAUREGARD FOURNET

H.B. FREDRICKS

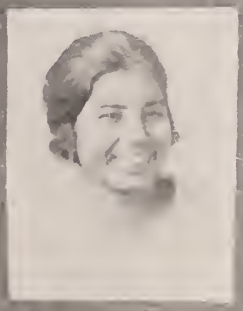
HENRIETTA GOMES

LOLA GORDON

RHOSSIE GRAHAM

NATALIE GRAYSON

STELLA GRAYSON

MATTIE LOU GREEN

LILLIE GUIDROS

ANNIE DELL HALL

LINNIE HART

ORA HATCHER

HATTIE LEE HAWTHORNE

ALIDA HAYDEL

GLOYCE HAYS

EUNICE HEAROLD

DAE HENSON

SARAH THOM HEWITT

THELMA HICKS

LENA HODGES

EVA HOFFPAUIR

LEE HOLLOWELL

ELVA HORN

BESSIE HORTMAN

MYRTLE HOUCK

EVA HOUSTON

VERDA HOUSTON

TESLA HUNT

EDWINA IVES

IOLA JOHNIKEN

T. EARLE JOHNSON

BESSIE JONES

KATHERINE JONES

VADAH JONES

GOLBERT JOUBERT

MAMIE KOONCE

ALBERTA KOPPLER

OLGA KNIGHT

A.S. LABORDE

EMMA LACOMPTE

SALINA LANDRY

ETHEL LAFEYROLERIE

SETTIE LEACH

A.D. LUCIUS

DORIS MARIONNIAUX

KENNETH MCCOY

RUTH MCNAMARA

MARGARET MEGINN

THELMA MERRIDITH

RUTH MILES

ANTIONETTE MILLET

MARCEL MILLET

ROSA MISGAR

ADA MITCHELL

JEWETTE MISELL

SOPHIA MULLER

MRS. B. P. O'QUINN

LOUIS M. O'QUINN

INES ODOM

GRACE ODOM

OPHELIA ODOM

RUTH OLAND

ALINE ORGERON

LULA OWENS

DIMPLE PACE

EDNA PATE

MARY ALICE PENTACOST

VIOLET PERRY

KATHERINE PETERS

LETTA PETERS

ELISABETH PRICHARD

EVA PRUIT

CAMIE RICHARD

DORIS RICHARDS

GRACE ROGERS

FRED RUSHING

ORA V. RUSSELL

LORRE SHULL

NORMA SANDERS

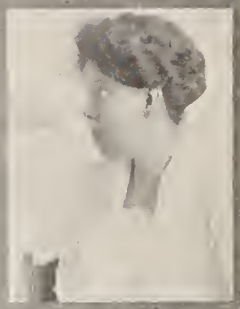
BELLE SCHUMAN

LESTER SOILEAU

PHOEBE STEELE

I.C. STRICKLAND

WILLIE SUDDUTH

WENONAH SUTTON

NELLIE STEINWINDER

GERTRUDE SWAYSE

SEKE TALLEY

MAMIE TANNER

LILLIAN TASSIN

ESEL THOMAS

RUBY THOMPSON

THELMA TINSLEY

BESSIE TONEY

GERVAIS TRICHEL

BIRDIE TRISLER

MAY WARNER

LOUISE WASSON

LILLIAN WATSON

LOIS WEBSTER

RUBY WELLS

GRACE WILLOCK

MYRTIS WOODS

DORA WORD

TULA YARBOUGH

LILLIAN YOUNG

JOHN SENTER

LUCY LACROIX

MARY GLADNEY

C. B. CONEY

Miss Porter—Is there much food value in dates?
J. E. C.—It all depends on whom you make them with.

* * * *

Red Kelley's idea of the softest job on earth: Pork inspection in Jerusalem.

* * * *

Slim Manning—Jimmy, look at me straight in the face and sing "All By Myself" as you did to that girl at Lafayette.
Staffod—If I looked you straight in the face I would have to sing "Livery Stable Blues."

* * * *

Myrtle—June, what is dust?
June—Mud with the juice squeezed out, of course.

* * * *

There is one thing at this place I can't eat for breakfast and that is—supper.

* * * *

I know a lady who has pullman teeth—one upper and one lower.

* * * *

McSween—Cold weather chills me to the bone.
Labode—You should wear a hat.

* * * *

Freshie Chauvin has been leaving the light burning every night so he can see to go to sleep.

* * * *

Slim mixed his beans with ZIP.
He'd done it all his life.
'Twas not because he liked the taste,
But it held them on his knife.

* * * *

"They don't look natural," said Nub, as he rolled two threes.

* * * *

Earle Johnson heard in History Class that a fortification is a large fort. He would now like to know if a ratification is a large rat.

MODERN CULTURE
CLUB
·1902·

M. C. C. Officers

FALL TERM

President	W. A. Lawrence
Vice-President	Ruth Vernon
Secretary	Callie Didier
Treasurer	C. E. La Prairie
Editor	Anita Richardson
Chorister	Eva Mae Peace

WINTER TERM

President	C. E. La Prairie
Vice-President	Marian Tousley
Secretary	Carrie Barnett
Treasurer	Jessie Kemp
Editor	Ruth Vernon
Chorister	Ruby Erwin

SPRING TERM

President	Charles Elkins
Vice-President	Lillian Pilcher
Secretary	Eunice Thompson
Treasurer	Wilma Vernon
Chorister	Dixie Berry

M. C. C. Roll, 1921-1922

Ruby Addison
Blanche Anders
Valerie Allen
Willie Babington
Effie Badeaux
Thomas Baker
Ruby Barmore
Carrie Barnett
Myra Lee Batchelor
Adeline Beatty
Walter Bishop
Mande Blackman
Marie Boggs
Inez Boone
Carry Booth
Calvin Bordelon
Gladys Boyd
Gladys Bridges
Mary Brown
Sattie Bustin
Madge Campbell
Carlon Cason
Fannie Colquitt
Peyton Colquitt
Ruby Craton
Sula Culpepper
Bert Davis
Callie Didier
Beulah Ducote
Nettie Dunn
Beryl Dupuy
Grace Dyson
Charles Elkins
Myrtle Evans
Ruby Erwin
Irma Fatheree
Lillie Franks
Grace Glasscock
Selma Green
Nellie Rose Gremillion
Olive Hammett
Marie Harper
Elizabeth Hess
Alma Holliday
Christine Hart
Effie Lee Jones
Mary Jones
Amy Juneau

Irene Keene
Jessie Kemp
Carmen Kennedy
Shelton Killen
Lucy Mae Latham
W. A. Lawrence
C. E. La Prairie
J. O. La Prairie
Helen Lesche
Jessie Lesche
Jeanette Levy
Gladys Mixon
Vera McBride
Cora McFerrin
Myrtle McGraw
Shirley McKnight
Edna McPherson
Hazel McBride
Elmo Manning
Mrs. Fannie Manning
Audrey Martin
Tommie Mears
Dorothy Merritt
Isabel Major
Charles Morgan
W. B. Morrow
Virginia Morrow
Georgia Moss
Eleanor Neck
Alma Newman
Mabel Nelson
Mrs. F. H. Allums
Hazel Patterson
Eva May Peace
Elma Keller
Aline Pearce
Odessa Pepper
Lillian Pilcher
Leola Pilcher
May Pitchford
Mildred Pitchford
Mattie Pope
Ada Preslar
Gracie Pringle

Sadie Pringle
Vera Readheimer
Celeste Regard
Anita Richardson
M. G. Richardson
Mabel Riche
Angie Sanders
S. C. Shaw
Harry Scoggins
Ruby Sheppard
Mary Sims
Evelyn Smith
Lolette Snoddy
Hedwyck Stahl
Carleen Starns
Mamie Starns
Mrs. Janie Stephens
Marie Stinson
Beulah Teekell
Mary Tenney
Lessie Terral
Gertrude Thayer
Viola Thayer
Eva Thomas
May Thomas
Eunice Thompson
Audrey Thornton
Victoria Torres
Marian Tousley
Mrs. Elizabeth Townsend
Lucy Tubre
Baskin Tullos
Edith Vernon
Ruth Vernon
Wilma Vernon
Cynthia Walker
Lloyd Walker
Iris White
May White
Adele Moncla
Gladys Whitehead
Mattie Lou Whitehead
Bertha Williams
Clifford Wilson
P. E. Wilson
Laurice Wimberly

RUBY ADDISON

BLANCHE ANDERS

VALERIE ALLEN

WILLIE BABINGTON

EFFIE BADEAUX

THOMAS BAKER

RUBY BARMORE

CARRIE BARNETT

MYRA LEE BATCHELOR

ADELINE BEATTY

WALTER BISHOP

MAUDE BLACKMAN

MARIE BOGGS

INEZ BOONE

CARRY BOOTH

CALVIN BORDELON

GLADYS BOYD

GLADYS BRIDGES

MARY BROWN

SATTIE BUSTIN

MADGE CAMPBELL

CARLON CASON

FANNIE COLQUITT

PEYTON COLQUITT

RUBY CRATON

SULA CULPEPPER

BURT DAVIS

CALLIE DIDIER

BEULAH DUCOTE

NETTIE DUNN

BERYL DUPUY

GRACE DYSON

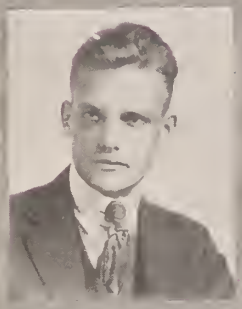
CHARLES ELKINS

MYRTLE EVANS

RUBY ERWIN

IRMA FATHEREE

LILLIE FRANKS

GRACE GLASSCOCK

SELMA GREEN

NELLIE R. GREMILLION

OLIVE HAMMETT

MARIE HARPER

ELIZABETH HESS

ALMA HOLLIDAY

CHRISTINE HART

EFFIE LEE JONES

MARY JONES

AMY JUNEAU

IRENE KEENE

JESSIE KEMP

CARMEN KENNEDY

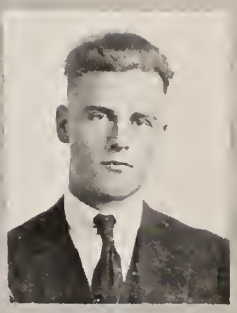
SHELTON KILLEN

LUCY MAE LATHAM

W. A. LAWRENCE

C. E. LAPRAIRIE

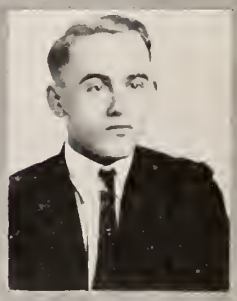
J. O. LAPRAIRIE

HELEN LESCHE

JESSIE LESCHE

JEANETTE LEVY

GLADYS MIXON

VERA McBRIDE

CORA McFERRIN

MYRTLE McGRAW

SHIRLEY McKNIGHT

EDNA McPHERSON

HAZEL McBRIDE

ELMO MANNING

MRS. F. H. MANNING

AUDREY MARTIN

TOMMIE MEARES

DOROTHY MERRITT

ISABEL MAJOR

CHARLES MORGAN

W. B. MORROW

VIRGINIA MORROW

GEORGIA MOSS

ELEANOR NECK

ALMA NEWMAN

MABEL NELSON

MRS. F. H. ALLUMS

HAZEL PATTERSON

EVAMAY PEACE

ELMA KELLER

ALINE PEARCE

ODESSA PEPPER

LILLIAN PILCHER

LEOLA PILCHER

MAY PITCHFORD

MILDRED PITCHFORD

MATTIE POPE

ADA PRESLAR

GRACIE PRINGLE

SADIE PRINGLE

VERA READHEIMER

CELESTE REGARD

ANITA RICHARDSON

M. G. RICHARDSON

MABEL RICHE'

ANGIE SANDERS

S. C. SHAW

HARRY SCROGGINS

RUBY SHEPPARD

MARY SIMS

EVELYN SMITH

LOLETTE SNODDY

HEDWYCK STAHL

CARLEEN STARNS

MAMIE STARNS

MRS. JANIE STEPHENS

MARIE STINSON

BEULAH TEEKELL

MARY TENNEY

LESSIE TERRAL

GERTRUDE THAYER

VIOLA THAYER

EXA THOMAS

MAY THOMAS

EUNICE THOMPSON

AUDREY THORNTON

VICTORIA TORRES

MARION TOUSLEY

ELIZABETH TOWNSEND

LUCY TUBRE

BASKIN TULLOS

EDIT VERNON

RUTH VERNON

WILMA VERNON

CYNTHIA WALKER

LLOYD WALKER

IRIS WHITE

MAY WHITE

ADELE MONCLA

GLADYS WHITEHEAD

MATTIE LOU WHITEHEAD

BERTHA WILLIAMS

CLIFFORD WILSON

P. E. WILSON

LAURICE WIMBELY

C. L. C. Officers, 1921-1922

FALL TERM

Alice Janney	*President*
Tenie Smith	*Vice-President*
Lucile Reine	*Secretary*
Elsie Rodrigue	*Treasurer*
Joyce Carroll	*Editor*
Irene Brasseaux	*Chorister*

WINTER TERM

Lillian Henry	*President*
Linnie Byrne	*Vice-President*
Irene Brasseaux	*Secretary*
Grady Kelley	*Treasurer*
Lottie Montegut	*Editor*
Ollie Hanks	*Chorister*
Belle LeBlanc	*Critic*

SPRING TERM

Grady Kelley	*President*
Agnes Hogan	*Vice-President*
Lottie Montegut	*Secretary*
Lucille Reine	*Treasurer*
Clara Barron	*Editor*
Louise Clements	*Chorister*

CASPARI LITERARY
CLUB
1919

C. L. C. Roll

Wanna Adams
Vivian Alexander
Neva Anthony
Clara Barron
Alma Bivens
Vida Bogan
Mrs. Tennie Lou Brackin
Mabel Bolgiano
Ada Boyd
Irene Brasseaux
Clara Britton
Della Broussard
Beatrice Bullard
Linnie Byrne
Gothie Campbell
Joyce Carroll
M. Cheves
Louise Clements
Mamye Cochran
Belton Colvin
Belle Compton
Audrey Corley
Elizabeth Courtney
Curry Couvillion
Regina Dugas
Molly Erwin
Wilma Kent
Herbert Killen
Fannie Klingman
Julia Lauland
Lillias Lay
Belle LeBlanc
Bessie Long
Clyde Madden
Olivia Matthews
Thelma Matthews
Daisy McGuire
Edna McKinney
Malcolm McSween
Carmen Moffett
Edrie Moffett
Lottie Montegut
Effie Montgomery
Eva Moon
Ruby Moore
Carlos Moreau
Janice Murphy
Myrtice Nelson
Lolla Nesom
Eloise Patrick
Evelyn Pourciau
Verna Powell
Kathleen Price
Marie Fenton
Reva Fenton
Emma Finch
Ernestine Fletcher
Edith Foret
Lucia Foret
Iree Formby
Maggie Forrest
Bertha Forrest
Gertrude Fuller
Emily Gaiennie
Folse Gauthier
Clevie Hankins
Ollie Hanks
Marie Harper
Cecil Hart
Lillian Henry
Verna Hinds
Agnes Hogan
Artie Hogan
Ela Horton
Gladys Jackson
Vera Jackson
Alice Janney
Vivian Jones
Grady Kelly
Tommie Price
Bill Rains
Lillie May Redding
Lucille Reine
Bliss Roberts
Irma Roberts
Kermit Roberts
Lessie Rodgers
Elsie Rodrigue
Cassidy Rundell
Mary Savoia
Ollie Schilling
Estelle Simmons
Fred Smith
Lula Smith
Tenie Smith
Beatrice Stephens
Nettie Stinson
Emily Sullivan
Gladys Talbot
Elise Thompson
Sibyl Tovery
Inez Triche
Helen Wailes
Lelia Walker
Fannie Walker
Hazel Webre
Gladys White
Mary Willis
Lillian Wren
Elma Young
Roberta Young

WANNA ADAMS

VIVIAN ALEXANDER

NEVA ANTHONY

CLARA BARRON

ALMA BIVENS

VIDA BOGAN

MABEL BOLGIANO

ADA BOYD

TENNIE LOU BRACKIN

IRENE BRASSEAUX

CLARA BRITTON

DELLA BROUSSARD

BEATRICE BULLARD

LINNIE BYRNE

JOYCE CARROLL

MONTE CHEVES

LOUISE CLEMENTS

MAMYE COCHRAN

BELTON COLVIN

BELLE COMPTON

AUDREY CORLEY

ELIZABETH COURTNEY

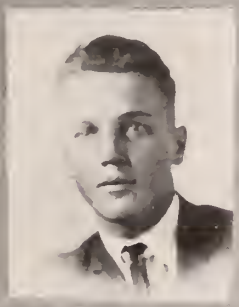
CURRY COUVILLION

REGINA DUGAS

MOLLY ERWIN

MARIE FENTON

REVA FENTON

EMMA FINCH

ERNESTINE FLETCHER

EDITH FORET

LUCIA FORET

IREE FORMBY

MAGGIE FORREST

BERTHA FORREST

GERTRUDE FULLER

EMILY GAINIE

FOLSE GAUTHIER

CLEVIE HANKINS

OLLIE HANKS

CECIL HART

LILLIAN HENRY

VERNA HINDS

AGNES HOGAN

ARTIE HOGAN

ELA HORTON

GLADYS JACKSON

VERA JACKSON

ALICE JANKEY

VIVIAN JONES

GRADY KELLY

WILMA KENT

HERBERT KILLEN

FANNIE KLINGMAN

JULIA LAULAND

BELLE LEBLANC

PESSIE LONG

OLLIVIA MATTHEWS

THELMA MATTHEWS

DAISY McGUIRE

EDNA McKINNEY

MALCOLM McSWEEN

CARMEN MOFFETT

EDRIE MOFFET

LOTTIE MONTEGUT

EFFIE MONTGOMERY

EVA MOON

RUBY MOORE

CARLOS MOREAU

JANICE MURPHY

MYRTICE NELSON

LALLA NESOM

ELOISE PATRICK

EVELYN POURCIAN

VERNA POWELL

KATHLEEN PRICE

TOMMIE PRICE

BILL RAINS

LILLIE MAY REDING

LUCILE REINE

BLISS ROBERTS

IRMA ROBERTS

KERMIT ROBERTS

LESSIE RODGERS

ELSIE RODRIGUE

CASSETY RUNDELL

MARY SAVOIA

OLLIE SHILLING

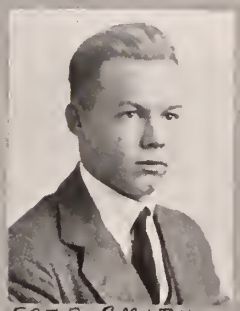
FRED SMITH

LOLA SMITH

TENIE SMITH

BEATRICE STEPHENS

NETTIE STINSON

EMILY SULLIVAN

GLADYS TALBOT

ELISE THOMPSON

SYBIL TOVERY

I made at the end of Sept.
A date for the last of Dec.
But a guy with a bus
The maiden did fuss
And poor me, she failed to rem.

There are two ways to win a girl. One is to spend money on her. So is the other.

Mr. Crouch asked Lucille Cloutier to define the brain. Lucille brightly replied, "The matter in a nutshell."

YWCA CABINET

LSNC: 1921-1922

Inez Moore . . . . . *President*
Ruth Smith . . . . . *Vice-President*
Anna Lotz . . . . . *Secretary*
Carrie Barnett . . . . . *Treasurer*
Grace Odom . . . . . *Undergraduate Representative*

COMMITTEE CHAIRMEN

Louise Grove . . . . . *World Fellowship*
Elizabeth Marston . . . . . *Membership*
Lessie Rodgers . . . . . *Publicity*
Helen Hunt . . . . . *Reception*
Eunice Thompson . . . . . *Program*

Y. W. C. A. MEMBERS

Wanna Adams
Ruby Addison
Neva Anthony
Myrtle Aymond
Eva Aiken
Alpha Averett
Willie Babington
Myra Lee Batchelor
Velva Baillio
Camille Barrett
Irene Brasseaux
Mabel Bolgiano
Vida Bogan
Lela Brown
Joy Brock
Della Broussard
Stella Bringhurst
Clara Britian
Lucille Buckner
Mamie Cargill
Lavon Caskey
Lucille Campbell
Carlon Cason
June Courtney
Ollie Hanks
Elmeany Harrison
Linnie Hart
Christine Hart
Ora E. Hatcher
Cloyce Hays
Eunice Hearold
Thelma Hicks
Leva Hodges
Artie Hogan
Agnes Hogan
Bernice Hollinshead
Sallie Clem Hopkins
Verda Houston

Helen Hunt
Hazel Hubbard
Alice Janney
Marjorie Jones
Bessie Jones
Vivian Jones
Carmen Kennedy
Lucile Kennon
Wilma Kent
Mamie Koonce
Aline Pearce
Mary Alice Pentacost
Kathleen Peters
Odessa Pepper
Wylma Pierson
Lillian Pilcher
Tommie Price
Kathleen Price
Sadie Pringle
Eva Rathbun
Ollie Schilling
Lillie Mae Redding
Reppy Rhodes
Anita Richardson
Doris Richmond
Mrs. Grace Rogers
Lessie Rodgers
Elizabeth Rogers
Jennie Belle Simpson
Tenie Smith
Ruth Smith
Carleen Starns
Hedwych Stahl
Phoebe Steel
Nellie Steinwinder
Ethel Strickland
Alice Lee Swain
Audrey Corley

Grace Cotey
Marie Connerly
Belle Compton
Nora Colvin
Mary J. Cowling
Olive Colwell
Ruby Croton
Minnie Lee Craig
Sula Culpepper
Grace Dyson
Dennie Estes
Nellie Evans
Marie Fenton
Reva Fenton
Lillian Ferrand
Ufa Fields
Sadie Fletcher
Bertha Forrest
Maggie Forrest
Natalie Freeman
Louise Grove
Lillie Franks
Ethel Futral
Clevie Hankins
Lucy Mae Latham
Belle Le Blanc
Jessie Lesche
Mabel Glen Life
Dorothy Marston
Thelma Matthews
Olivia Matthews
Margaret Meguinn
Thelma Meredith
Katherine Michie
Rosa Miscar
Ruth McNamara
Addie McNeil
Winifred Montgomery

Lucille Moore
Inez E. Moore
Thelma Morgan
Virginia Morrow
Carolyn Morris
Myrtis Nelson
Mittie Netterville
Anna R. Nuttall
Grace Cotey
Inez Odom
Eva May Peace
Mamye Tanner
Nancy Tannehill
Beulah Teekell
Mary Tenny
Lessie Terrell
Thelma Tinsley
Viola Thayer
Gertrude Thayer
Elise Thompson
Levia Thomas
Ezell Thomas
Mrs. Elizabeth Townsend
Bessie Toney
Mary Turner
Florence Turner
Wylma Vernon
Ruth Vernon
Alma Waller
Lillian Watson
Ruby Wells
Holly White
Mary White
Iris White
Dora Wood
Lillian Wren
Tula Yarbrough
Molly Zenor

Y. W. C. A. History

IN 1911 the first Y. W. C. A. meeting was held on Normal Hill. It was conducted by a Y. W. C. A. worker, Miss Sinclair, who came to visit the school for the purpose of organizing a Y. W. C. A. here. This movement had been preceded by a local religious order known as the Devotional Circle; so the entire student body readily accepted the suggestion, and a wide devotional order was begun.

Each year the Student Secretary of the South Central Field visits our chapter. She talks to the girls individually and in groups, and by these conferences keeps us in touch with the National Y. W. C. A. and shows us how we rank with our Y. W. co-workers. This inspires us to strive to be more effective and far-reaching in our religious work.

In 1922 we were visited by Miss Reid, Student Secretary of the South Central Field, who urged us to send delegates to the Seventh National Convention which is to be held in Hot Springs, Arkansas, in April. This is the first time the National Convention has been held this far south.

Last Christmas the Association bought and dressed thirty-six dolls which were given to the orphans at Ruston and Lake Charles. This shows the splendid work we are doing, though we do not claim to be satisfied. We want to do better and better each term.

Our constitution has just been revised and amended and brought up to date. We have changed our membership from a church basis to a personal one, and under this system our membership is now over two hundred.

The Y. W. C. A. sends delegates to Blue Ridge, North Carolina, to represent Normal at the summer conferences held there each year. In 1921 we were represented by Inez E. Moore, Grace Odom, Helen Hunt, Olive Stevens, and Kathleen Peters. We plan to have at least two representatives at Blue Ridge this summer.

The Y. W. C. A. now has a membership of earnest, capable young women, each of whom is actively interested in the welfare and growth of the Association; and our aim is that the Y. W. C. A. may reach and help every girl at the Louisiana State Normal College.

ELIZABETH MARSTON.

APOSTLESHIP OF PRAYER

CATHOLIC BIBLE CLASS

OFFICERS—WINTER, 1922

President . . . . . ADELE MONCLA
Vice-President . . . . . ELEANOR NECK
Secretary . . . . . BEULAH DUCOTE
Treasurer . . . . . NELLIE ROSE GREMILLION
Chorister . . . . . ADELENE BEATTY

SPRING, 1922

President . . . . . MABLE RICHE
Vice-President . . . . . ANTOINETTE MILLET
Secretary . . . . . YVONNE BRADY
Editor . . . . . ROBERTA YOUNG
Treasurer . . . . . ALINE ORGERON
Chorister . . . . . ELVIRA DUFRESNE

Apostleship of Prayer

MEMBERSHIP

Vivian Alexander
Noellie Babin
Effie Badeaux
Adeline Beatty
Melba Bauanchaud
Yvonne Brady
Della Broussard
Melissa Burleigh
Linnie Byrne
Alberta de Blanc
Elvira Dufresne
Regina Dugas
Beryl Dupuy
Ira Del Durrio
Lucia Foret
Marie Louise Giles
Henrietta Gomez
Lula Gordon
Lilly Guidroz
Tessie Hart
Alida Haydel
Elizabeth Hess
Alberta Kopfler
Gladys Lallande
Julia Lauland
Isabel Major
Doris Marionneaux
Vivian Mestayer
Therese Michot
Antoinette Millet
Marcele Millet
Adele Moncla
Lottie Montagut
Ruth Olano
Aline Orgeron
Lylia Oubre
Evelyn Pellerine
Evelyn Pourciau
Lucille Riene
Camie Richard
Mabel Riche
Ruby Roubieo
Mary Savoia
Bertha Mae Stone
Gertrude Swayze
Lillian Tassin
Victoria Torres
Inez C. Triche
Gervais Trichel
Mary Whittington
Roberta Young

St. Mary's Guild

Organized November, 1921

OFFICERS

President . . . . . Sarah Thom Hewitt
Vice-President . . . . . Elizabeth Rogers
Secretary-Treasurer . . . . . Stella Bringhurst

MEMBERS

Stella Bringhurst
Lucille Buckner
Edna Bondurant
Natalie Freeman
Sara Thom Hewitt
Katherine Iroin
Margery Leigh
Margaret McGuinn
Mattie Netterville
Mable Pearson
Wylma Pierson
Elizabeth Rogers

HONORARY MEMBERS

Miss Florence Durrett
Miss Martha Feltus
Mrs. Edra C. McCoomb
Miss Scharlie Russell

Y. M. C. A. Cabinet

T. J. Rushing	*President*
C. E. La Prairie	*Secretary*
A. D. Lucius	*Vice-President*
Chas. C. Elkins	*Treasurer*
Malcolm McSween	*Chairman of Publicity Committee*
W. A. Lawrence	*Chairman of Program Committee*
Lloyd Walker	*Chairman of Social Committee*
A. D. Lucius	*Chairman of Bible Study Class*
T. G. Hughes	*Chairman of Social Service Commitee*

Y. M. C. A. History

Our Y. M. C. A. was organized in the early part of October, 1921. Although other similar organizations had been here, they had lacked the real element that only an official "Y" can have. Consequently the idea of a real Young Men's Christian Association received much support from both faculty and students. Every one began the work with enthusiasm. This enthusiasm soon died out, and for a time the attendance was very poor. A few real leaders and workers, however, were faithful, and now we have a flourishing organization that would be a credit to any school, and we feel that Normal has a just reason for being proud of us. During the Winter term we were fortunate in having Dr. Gossard from Atlanta, Georgia, visit us. In several inspiring lectures he explained to us the great advantage of the Y. M. C. A. in College life, and the usefulness of the training in after life.

If possible, we intend to have a delegate at the Y. M. Conference at Blue Ridge, North Carolina. If our delegate does attend this conference and receive the special training given, undoubtedly we would profit by it next year. Our aim is to make ours an influential factor in Normal life.

—T. E. J.

Orchestra

Mr. F. A. Cooke, *Director.*

VIOLIN

Camille DeBlieux
Irene DeRouen
Doris Davis
Ross Maggio

Overton Roy
Sarah Schumann
Lucille Cloutier
Aline Pearce

Viola . . . . . Mr. F. A. Cooke

Cello . . . . . Mr. R. W. Winstead

Bass . . . . . Wilson Young

CORNET

Mr. C. E. Hooper

Alvin Marcella

Baritone . . . . . Edwin McClung, Jr.

Piano . . . . . Irene Brasseaux

Reed-Organ . . . . . Marvyl Cloutier

Drums . . . . . Thomas A. Baker

Choral Society

FIRST SOPRANO

Nellie Steinwinder
Eva Mae Peace
Emma LeCompte
Lelia Walker
Louise Clements
Hedwyck Stahl
Clevie Hankins
Elmeany Harrison
Gertrude Ellender
Nan Mears
Lucille Appleby
Linnie Byrne
Mary Savoia
Clara Britain

SECOND SOPRANO

Alice Lee Swain
Lotis DeBlieux
Katherine Michie
Addie McNeil
Aline Pearce
Lois Webster
Virginia Morrow
Grace Odom
Bertha Forrest
Tenie Smith
Ollie Schilling
Lessie Terril

ALTO

Lessie Rogers
Della Broussard
Winifred Montgomery
Elizabeth Rogers
Sadie Fletcher
Eva Pruitt
Callie Didier
Annie Dell Hall

Accompanist—Mrs. F. A. Cooke

Normal Glee Club

Mr. A. G. Alexander, *Director.*

Irene Brasseaux, *Accompanist.*

FIRST TENORS

C. J. Bordelon
W. B. Beauregard
A. J. Maricella
J. Mizelle

SECOND TENORS

C. B. Coney
W. C. Rundell
C. E. La Prairie
T. E. Johnson
H. W. Young
L. E. Walker

FIRST BASSES

T. A. Baker
S. E. Talley
W. A. Lawrence
F. J. Rushing
W. B. Morrow

SECOND BASSES

R. H. Cook
L. E. Soileau
I. C. Strickland
R. A. Crouch
Atien Brouillette
James Stafford
U. Z. Bumgardner
Baskin Tullos
H. L. Prather
Willie Sudduth

Contemporary Life Club

WINTER TERM

President . . . . . C. B. Coney
Vice-President . . . . . I. C. Strickland
Secretary-Treasurer . . . . . Malcolm McSween

SPRING TERM

President . . . . . I. C. Strickland
Vice-President . . . . . T. E. Johnson
Secretary-Treasurer . . . . . Gertrude Fuller

Fire Brigade

HANSSLER . . . . . *Chief*

LIEUTENANTS

CONEY

LAWRENCE

PRIVATES

RUNDELL
LA BORDE
TULLOS
SUDDUTH
ESTES
LA PRAIRIE
MARICELLA
O'QUINN
COUVILLION
BAKER

MOREAU
BROUILLETTE
HINSON
BORDELON
BEAUREGARD
WALKER
FAIRCLOTH
KELLEY
LUCIUS

CURRENT SAUCE

"The Normal Pulse"

VOL VIII. LOUISIANA STATE NORMAL COLLEGE, THURSDY, JANUARY 12, 1922 NUMBER 5.

INTERESTING ASSEMBLY PROGRAMS

The program rendered in assembly, Friday, January 5, 1922 was very interesting as well as instructive. So few of us know and really appreciate the work of great men.

Miss Sompayrac gave us some idea of the great works that have been produced by Mr. Taft. She also stated the one outstanding feature of Mr. Taft's character, which was the desire to serve the public. His free exhibitions and lectures have enlightened many as to his work and has also aided them in their appreciation of all great works.

Mr. Guardia, who knew Mr. Taft personally and who has also ha privilege of visiting his stud lated some very interesting that he experienced while att school in Chicago, that m sire very much to hear that is to be given by M January 7, 1922.

Miss Ruth Shults gave scription of his works, a the description of the "F Time" was given.

Mr. and Mrs. Cook gav mal student body an un when they played two b ano and violin ducts on was "Souvenir". We ho shall have the pleasure Mr. and Mrs. Cook again in the near future.

During the Holidays.

A huge, red-faced conductor came through the train and asked Calvin Bordelon for his ticket. Bordelon searched his pockets but was unable to find it. Finally the conductor said, "Now look-a-heah, you've just got one of three things to do. You can pay your fare, produce your ticket, or get off the train".

Just then Calvin, altho' very much embarassed, pulled the piece of pasteboard from one of his pockets. Presenting it to his florid opponent, he grinned, threw back his shoulders and said, mockingly, "Now look-a-heah, you've got just one of three thigs to do. You can exercise more, eat less, or bust.

There is no royal turnpike—everything requires study.

By this account made I returning.
chide;
"Doth Roy exact day labor, play denied?"
I fondly ask. But Miss Feltus, to prevent that
Murmur, soon replies, "We do not need
Either your board, or your own self. Who best
Learns his own book, they pass the test, this state,
Is calling: Thousands at his bidding speed,
And burn the midnight electric without rest
They do not stay, who hang out by the gate."

East Hall has a few new occupants but it seems that they have something terribly against the place. Two of the young ladies have been very cross about it, but Alice Lee Swain hasn't been saying much. We wonder why, but it is easy to solve. She is like the man, who, after watching a load of apples roll to the bottom of the hill, kept quiet. When asked why he didn't say something, he said he couldn't do justice to it.

And Contemporary Life don't ever shirk.
And then if somehow this all doesn't work
As a last resort I might add
A wee bit of study wouldn't be bad."
—G. F.

Straggle into Dining Hall just any old time, Miss Feltus don't care.

Everybody be sure to rattle your spoons when announcements are made. Miss Feltus desires some one to accompany her.

Walk back from town with boys if you like, Mr. Roy believes girls should have an escort.

Don't study girls. Mr. Good thinks it is a waste of time to study.

Students be wise believe every thing.

"Coach" tells you especially that he is as great a man as "Isadore Lobe" and some others.

Help "Current Sauce," it is Your paper.

BASKETBALL PROSPECTS ARE GOOD

Coach Prather has the basketball squad practicing hard and it is fast rounding into shape.

The men that are out for the team are very promising. Four of the last season's championship team are out. There is a large quantity of new material on hand consisting of following men:

oggins, Sudduth, Couvillion, H. Killen, Moreau, Fullos, dson and Walker.

team suffered to some extent helton Killen, due to illness, rced to leave school. Killen best running guard in the Asso-

se men will be heard from in ure and every Normal student em to again annex the Championship of Lou-

. C. C.

meeting, before the lays, Dec. 17, 1921, is not as well rendere been. This may o the enthusiasm over going home. At any that we merited the r president, given at the close of the program. The beginning of the New Year will mark a beginning of hard work on the part of each member of M. C. C. We CAN work, for we have shown our ability to do so in past contests, so

"Let us, then, be up and doing," and put M. C. C. on top!

—Ruth Vernon.

SISTER ON THE WARPATH.

Little Tommy, at the "movies," saw a tribe of Indians painting their faces and asked his mother the signification of this.

"Indians," his mother answered, "always paint their faces before going on the warpath—before scalping and tom-ahawking and murdering."

The next evening, after dinner, as the mother entertained in the parlor her daughter's young man, Tommany rushed town stairs, wide-eyed with fright

"Come on, Mother! he cried. "Let's get out of this quick! Sister is going on the warpath."

Home Economics Club

Ethel Strickland
Mary Tenny
Bertha Stone
Zeatie Leach
Mamie Cargill
Mollie Erwin
Valerie Allen
Maude Blackman
Florence Johnson
Odessa Pepper
Levia Thomas
Eunice Thompson
Loree Shull
Lillie Mae Redding
Anne Williams
Sophie Muller
Agnes Allen
Marie Stinson
Mabel Pearson
Edna Bondurant
Estelle Simmons
Helen Hunt
Alberta de Blanc
Inez E. Moore
Ruth Olano
Mary Alice Pentecost
Hollie White
Lee Holowell
Wilma Vernon
Agnes Doughty
Edith Vernon
Alberta Kopfler
Lela Brown
Tesla Hunt
Gracie Pringle
Lillian Watson
Lessie Rogers
Gladys Harbert
Majorie Jones
Laura Durham
Noelie Babin
Mattie Lee Whitehead
Ada Boyd
Mary Preslar
Kate LeGuin
Ophelia Odom
Alma Waller
Alma Holiday
Carolyn Morris
June Courtney
Vera McBride

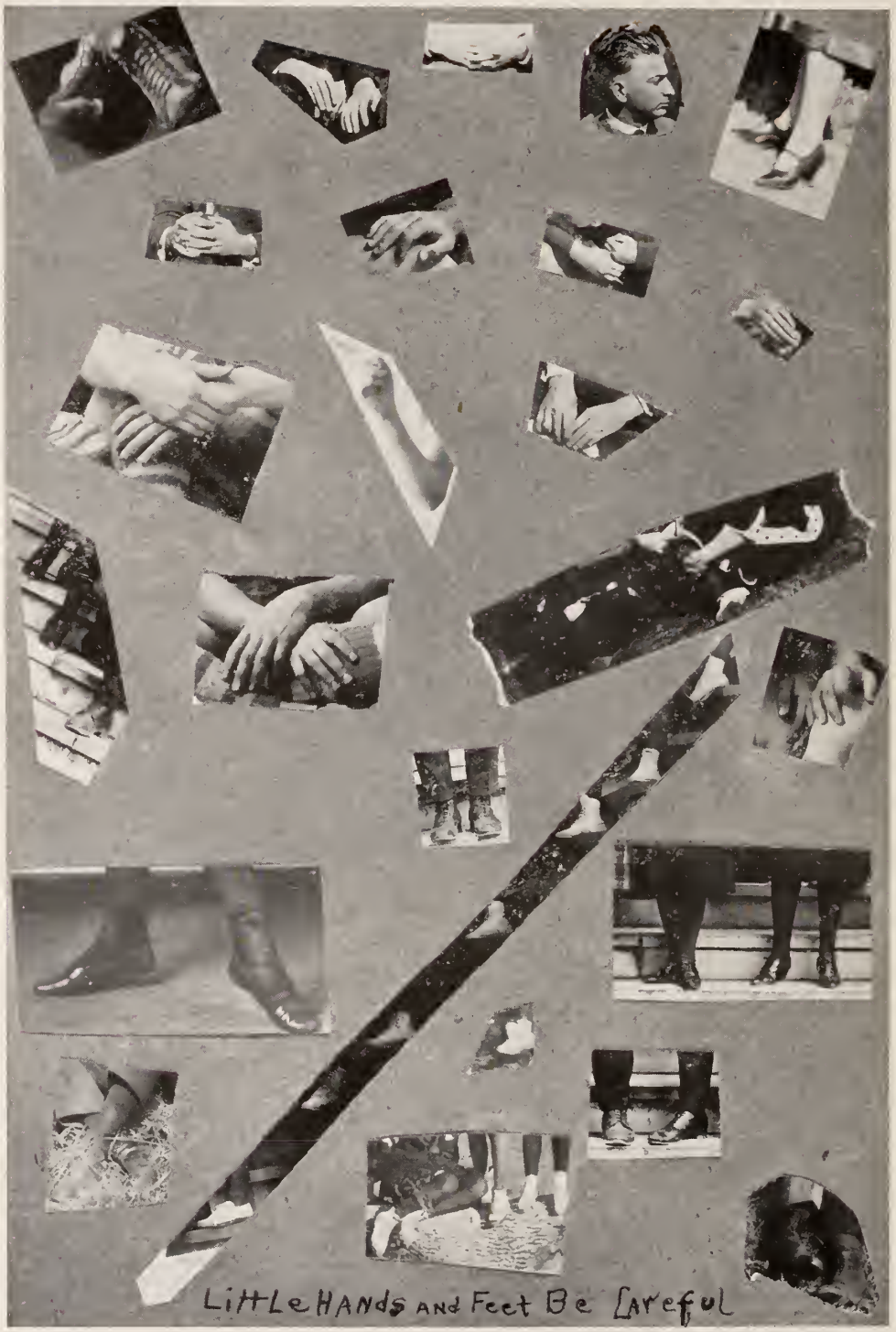
Little Hands and Feet Be Careful

ATHLETICS
RUBY WELLS

Football Squad

Top Row, Left to Right:

Prather	*Coach*
Gauthier	*Tackle (N)*
Coney	*Center (N)*
Manning	*Guard (N)*
S. Killen	*Fullback (N)*
Walker	*Halfback (N)*

Middle Row, Left to Right:

Overby	*Tackle (N)*
Young	*Guard*
Couvillion	*Halfback*
H. Killen	*Guard (N)*
O'Quinn	*End (N)*
Baker	*Quarter (N)*

Bottom Row, Left to Right:

Bishop	*End (N)*
Richardson	*Guard*
Maricella	*Halfback*
Stafford	*Halfback (N)*
Moreau	*Tackle (N)*
Smith	*End (N)*

(N) Letter Men.

NORMAL vs. ST. CHARLES

FOOTBALL

THE 1921 football season was heralded by the entire student body as one of only fair if not poor prospects; but by the faithful and well-directed efforts of Coach Prather and the conscientious, good spirited work on the part of Captain Killen and his men, the squad was soon rounded into shape.

In the initial game of the season against the strong Natchitoches High School team an opportunity was presented to see the 1921 team in action. Defects were found and remedied.

In the early part of October the team journeyed to Baton Rouge to engage the Tigers in the first game of the season. The entire Tiger squad was used in the game against Normal, and as a result the Normal was easily defeated.

In the first inter-association game Normal met Centenary at the State Fair in Shreveport. In the first five minutes of the play Normal scored the touchdown that was destined to win the game. Both teams fought hard, but the game ended with Normal the victor.

On Armistice morning St. Charles College was met on our own field. The St. Charles team was rated to best Normal by four touchdowns, but the indomitable spirit of Normal withstood all attacks of the Catholic boys, the game ending 0 to 0.

The much heavier and more experienced L. P. I. team was next met. The game was played in mud which made it very difficult for the much lighter Normal team to use its main assets, end runs, to an advantage. Normal lost 14 to 0.

On Thanksgiving Day Normal met the S. L. I. I. team at Lafayette. For three quarters Normal held the much heavier S. L. I. I. to a score of 6 to 2. Because of the removal of five of the regulars from the line-up as a result of injuries, S. L. I. I. rolled up a rather large score, defeating Normal 32 to 2.

In the final game of the season Louisiana College was met on our field and defeated by a score of 14 to 6.

FOOTBALL SCORE

TEAMS	NORMAL	OPP.
Natchitoches	14	0
L. S. U.	0	78
Centenary College	7	0
St. Charles College	0	0
L. P. I.	0	14
S. L. I. I.	2	32
Louisiana	14	6

Basketball Squad

Standing, Left to Right:

TULLOS . . . . . *Center*
MANNING . . . . . *Guard*
WALKER . . . . . *Forward*

Kneeling:

GAUTHIER . . . . . *Center (N)*
STAFFORD . . *Forward (N) (Captain)*
COUVILLION . . . . *Guard (N)*

Sitting:

MOREAU . . . . . *Guard (N)*
DAVIS . . . . . *Forward (N)*
SMITH . . . . . *Forward (N)*

BASKETBALL

Basketball! Normal! At the mention of these magic words my mind immediately reverts to the old court in Boyd Hall, and my pulse races again with the thrills and excitement of the many games played there, and again in the fields of my imagination, I see our boys, Gauthier, Couvillion, Moreau, Freddie, and Jimmie, bear the banners of the Purple and White to a glorious victory. Only once on our court have they bowed to defeat.

Basketball practices began immediately after the football season closed and the squad was soon narrowed down to about eleven men. It was soon evident that these would round out in a team that could win the L. I. A. A. championship. This squad consisted of Gauthier, Tullos, Davis, Smith, Stafford (captain), Manning, Moreau, Couvillion, Walker, Killen, and Scoggins.

The season opened with a practice game between Natchitoches High School and Normal. The student body, not having seen the team in action, looked forward to the opening game and every one of us was there when the whistle blew. Normal started the game with a rush and soon piled a good score up, but the High School boys showed their mettle and the first half ended with neither side scoring very much. In the second half Normal came back strong, playing a much better game, and easily crushed the High School five.

The first trip of the season was when the Purple and White invaded the Centenary portals and on January 14th and 15th our team gave a good account of themselves in both games, dividing the series. Centenary won the second game by long shots from uncanny positions.

The next trip was an extended one to the Southland where our team clashed with the teams of the following colleges and universities: St. Charles College, Louisiana College, and L. S. U. The team played good ball on this trip and outside of L. S. U. we lost only one game, that being with Louisiana College.

On the 8th and 9th of February, Normal met Southwestern on our own court and defeated them in two hard-fought games. Then on the 10th and 11th we met Louisiana College, also on our court. They came with full intentions of winning, but like all who venture on our court, they departed, leaving the laurels behind with us. Then on the 17th and 18th we met our strongest adversary, Centenary, on our own court. These were the final games of the season, and a record crowd came out, all eager for Normal to win. Fortune was against us, though, and our opponents won the first game, but we retaliated, winning the second game in a hard and close battle. We wanted to win both games, but we couldn't do that, so we divided the series.

The basketball season as a whole was a very successful one, and in the end we were awarded the L. I. A. A. championship, which is a credit to our school and to the team that so well represented us. Out of fifteen games we won ten, as is shown by the following scores:

Jan. 12	Normal 42	N. H. S.	8
Jan. 14	Normal 24	Centenary	18
Jan. 15	Normal 19	Centenary	27
Jan. 20	Normal 15	L. S. U.	31
Jan. 21	Normal 3	L. S. U.	40
Jan. 22	Normal 32	L. S. I.	16
Jan. 23	Normal 24	L. S. I.	12
Jan. 24	Normal 13	L. B. C.	10
Jan. 25	Normal 14	L. B. C.	20
Feb. 8	Normal 32	S. L. I.	16
Feb 9	Normal 27	S. L. I.	25
Feb. 10	Normal 31	L. B. C.	16
Feb. 11	Normal 31	L. B. C.	20
Feb. 17	Normal 21	Centenary	27
Feb. 18	Normal 21	Centenary	17

T. E. J.

S. A. K. Basketball

Amy Gates . . . . . *Forward (Captain)*
Leona Jordan . . . . . *Running Center (Sub)*
Dorothy Marston . . . . . *Forward*

Alpha Averett . . . . . *Running Center*
Jennie Belle Simpson . . . *Jumping Center*
Winnifred Montgomery . . . *Guard (Sub)*

Sadie Fletcher . . . . . *Forward (Sub)*
Gladys Lallande . . . . . *Guard*
Alma Stafford . . . . . *Guard*

E. L. S. Basketball

Thelma Hicks . . . *Jumping Center (Captain)*
Elizabeth Pritchard . . . *Running Center*
Lavonne Caskey . . . . . *Forward*
Nora Colvin . . . . . *Forward*
Verda Houston . . . . . *Guard*
Phoebe Steel . . . . . *Guard*
Bessie Tony . . . . . *Center (Sub)*
Myrtis Allen . . . . . *Center (Sub)*
Joy Brock . . . . . *Forward (Sub)*
Linnie Hart . . . . . *Guard (Sub)*

M. C. C. Basketball Team

CHAMPIONS

FORWARDS

Viola Thayer — Mabel Riche

Callie Didier

CENTERS

Lolette Snoddy — Ruby Sheppard

Hazel Patterson — Mellie Harrison

GUARDS

Gertrude Thayer — Lucy Tubre

C. L. C. Basketball

Verna Powell . . . . . *Forward*

Agnes Hogan . . . . . *Forward*

Belle LeBlanc . . . . . *Forward (Sub)*

Marie Harper . . . . . *Jumping Center*

Mabel Bolgiano . . . . . *Running Center*

Ollie Schilling . . . . . *Center (Sub)*

Vivian Jones . . . . . *Guard*

Mary Savoia . . . . . *Guard*

Edrie Moffett . . . . . *Guard (Sub)*

Varsity Base Ball Squad

Back Row, Left to Right:

BAKER . . . . . *Catcher (N)*
TULLOS . . . . . *Pitcher (N)*
PRATHER . . . . . *Coach*
WALKER . . . . . *Outfielder (N)*
PAYNE . . . . . *Pitcher (N)*

Middle Row, Left to Right:

COUVILLION . . . . . *Outfielder (N)*
CHEVES . . . . . *Second Base (N)*
MOREAU . . . . . *Third Base (N)*
FREEMAN . . . . . *Outfield (N)*

Front Row, Left to Right:

MARICELLA . . . . . *First Base (N)*
O'QUINN . . . . . *Outfield*
CHAUVIN . . . . . *Shortstop (N)*
STAFFORD . . . . . *Catcher*

OUR BOYS LEAVE ON A BASE-BALL TRIP. —

MARICELLA 3-9-22

Baseball Season

IT WAS WITH great interest and expectation that the opening of the baseball season was awaited. The gates were opened in the first week of March and a horde of candidates took the field. Only two members of last year's varsity returned for a berth on the team. From the first the team went upon the diamond with a confidence and a zeal unknown to most college teams.

Although Normal has not burned up the Association with her work, we can say that there is no team in the Association that can boast of a more sportsmanlike team than can Normal. She loses with the same spirit that celebrates her victory.

One handicap of our team has been the hurling staff. We began the season with two good pitchers, Payne and Tullos, but Payne left us before the season was half over and so with only one pitcher we faced our opponents.

Out of fourteen games we have won only three. As yet we have only three games to play with Centenary and Southwestern. It is only fair to say, though, that most of the games we have lost have been by a narrow margin, and then only in the last inning. It seems that the ninth inning is a "hoodoo" for us.

As a whole, the year 1922 can be considered a success, inasmuch as practically all the men were new men, and with this year's experience a much better showing can be expected next year.

S. Aaron, *President* V. L. Roy, *Vice-President*

Merchants
and
Farmers Bank

Established in 1913

Capital and Surplus $70,000.00

NATCHITOCHES, LOUISIANA

We Will Appreciate a Share of Your Business

Robert J. Philips

Insurance Agent

ALL KINDS

Telephones Nos. 8, 455 and 233

NATCHITOCHES, LA.

CURRENT SAUCE

"The Normal Pulse"

LOUISIANA STATE NORMAL COLLEGE—POTPOURRI NUMBER

NORMAL WINS COLLEGIATE TITLE

NORMAL WINS FIVE OF SIX

The college clan met S. L. I. for a two-game series on the 8th and 9th of February. These two games were hard fought from beginning to end. Lafayette came with the desire to annex both games, but the fighting spirit of the PURPLE and WHITE could not be subdued, and the old clan turned them away.

First Game

Summary:

Normal (32)	Lafayette (16)
Smith F	Brosse F
Stafford F	Richardson F
Gauthier C	Lovell C
Moreau G	Mahony G
Couvillion G	Thrahan G

Lafayette in the second game came back with a punch, and the first half ended with the score of 6 to 19 in S. L. I.'s favor. The whistle blew for the second half. Normal came back with a do-or-die spirit and succeeded in overcoming Lafayette and winning by a score of 27-25.

Gauthier was the individual star of the game and all credit for the victory must go to him. He proved the hero of the evening by going into the game during the second half with high fever. His act of self-sacrifice for the old college put the fight in the team which resulted in Normal achieving a victory over their ancient rivals.

Score and summary of second game:

Normal (27)	Lafayette (25)
Smith F	Brasse F
Stafford F	Richardson F
Couvillion C	Lovell C
Moreau G	Trahan G
Manning G	Mahony G

On the 10th and 11th Louisiana College played two games on the college court. They came with the intention of winning, but they left as all who venture on our court do under the same conditions. Normal completely outclassed the L. C. clan, administering a 31-16 defeat.

Score and summary:

Normal (31)	Louisiana College (16)
Smith F	Stiley F
Stafford F	Simmonds F
Couvillion C	Lovell C
Couvillion G	Simmonds G
Moreau G	Loe G

The second game resulted in a closer score, but the college clan, by brilliant passwork and excellent goal shooting, again won, the score being 31-20.

Score and summary:

Normal (31)	La. College (20)
Smith F	Stilly F
Stafford F	Simmonds F
Gauthier C	Reed C
Moreau G	Simmonds G
Couvillion G	Lee G

On the 17th and 18th Centenary College made its debut for the season on the gym court. The first game opened with a record crowd, with the two teams evenly matched. The game was fought as no other game had ever been fought, but by a few unnecessary shots Centenary nosed out the College clan, the score being 27-21.

Summary and score:

Normal (21)	Centenary (27)
Smith F	Townsend F
Stafford F	Fletcher F
Gauthier C	Wafer C
Couvillion G	Pierson G
Moreau G	Armstrong G

BASE BALL PRACTICE BEGINS

The baseball team is hard at work, since the rain has allowed them the opportunity.

The material seems to be extremely good. The men are slamming the "old pill" about the lot, getting into form for the two games Monday and Tuesday with Louisiana College. Of course, we are going to win.

The material consists of the following candidates: Stafford, Tullos, Walker, Gauthier, O'Quin, Baker, Chauvin, Freeman, Couvillion, Payne, Maricelli, Moreau and "Cheese."

The college clan did not consider themselves outclassed. The second game opened and the wearers of the PURPLE and WHITE took the lead at the beginning and continued throughout the game to hold it. The game ended, the score being 21-17.

Summary and score of second game:

Normal (21)	Centenary (17)
Smith F	Townsend F
Stafford F	Fletcher F
Gauthier C	Wafer C
Couvillion G	Pierson G
Moreau G	Armstrong G

The team played spectacular ball throughout the season and the college is proud of them.

The squad was composed of Manning, Couvillion, Moreau, guards; Gautnier, center; Smith, Stafford, forwards. Substitutes, Davis, Scroggins, forwards; Tullos, Walker, centers; Killen, guard.

The team won ten out of fifteen games as is shown in the following:

Normal (4)	Lafayette (0)
Normal (3)	Louisiana College (1)
Normal (2)	Centenary College (2)
Normal (1)	N. H. S. (0)
Normal (0)	L. S. U. (2)

Normal won 10; lost 5.

S. A. K.

The programs that have been rendered thus far this term at the S. A. K. Society have proved both interesting and entertaining, I'm quite sure, to all the members and visitors present, and in addition have acquainted us with the customs and habits of some of the other races.

On Saturday evening, January 21, we enjoyed hearing about the life and customs of the Gypsies; on January 28 we were given the opportunity to study the customs and costumes of the diminutive slant-eyed people, when a very impressive Japanese program was rendered; and on February 4, the program was very effective in carrying out the general scheme of acquainting the audience with the customs and habits of the former inhabitants of our country, the Indians.

We hope that the programs to follow will keep up the good work and continue to prove just as interesting and entertaining, if not more so, than these have been.

Mr. Weiss, Miss DeBlieux and Miss Haupt are among those who have been visitors to the society of late.

Miss Alice Lee Swain had as her week-end guest her mother, Mrs. Swain of Shreveport.

NORMAL WINS BASKETBALL TITLE

At a meeting of the L. I. A. A. held in Alexandria, the basketball championship of L. I. A. A. was awarded to the Normal College five.

The college has not lost a championship since 1914. Only one resulted in a tie, between Louisiana College and the Normal clan. This speaks well of the excellent work of Coach Prather, who has worked untiringly to place Normal at the front in the collegiate races.

As Normal has won the basketball championship, so we expect to win the baseball championship. COME OUT MONDAY AND CHEER YOUR TEAM TO VICTORY. It is yours, so why not support it?

STUDENT BODY OFFICERS ELECTED

The Student Body Officers elected for the Spring term are as follows:

C. B. Coney—President.
S. C. Shaw—Vice-President.
Gertrude Fuller—Secretary.
Gertrude Fuller—Editor for Current Sauce.

Faith

Teacher: What is faith?
Pupil: I don't know.
Teacher: Illustrate by pointing to a boat outside the window. Do you see that? Well, it has a ham lying in the bottom, but you can't see it; that is what you would call faith.
Teacher (next day): What is faith?
Pupil: It's a ham lying in the bottom of a boat.

Miss Alice Janney, C. L. C., Miss Eva May Peace, M. C. C., and Mr. Earl Johnson, E. L. S., alternate, are members of the debating team which will meet Conway Normal College here, late in April. This is our first intercollegiate debate. Next year the debate will be held in Conway at the Normal College there.

In the recent cartoon contest held by the Potpourri, Mr. Alvin J. Maricelli won the prize for the best cartoon and Miss Eva May Peace for the best idea for a cartoon.

THE FOURTH TERMER'S WAIL

Thoughts of English 1 remind me
I must study all my lines,
Lest old Alex get behind me
With a 6 instead of 9.

Ed. 3 rises up before me—
Outside reading not yet done—
Test tomorrow—saints preserve me!
And please help me make a 1.

English 12, thou hauntest me ever.
"Class, we'll criticise tomorrow."
To the reference book I hasten,
Overcome by work and sorrow.

Oh, Biology, you scare me!
Lab. work—papers—next a test.
All three this term. Next term teaching.
Lord, when will I get a rest?
—E. M. P.

Why is English 1 like a Ford car?
Because it has one crank and a lot of little nuts.

Current Sauce

Published Bi-Weekly by the Students of Louisiana State Normal College.

Twenty-five Cents a Term or Seventy-five Cents a Year.

Entered as Second-class Matter Feb. 24, 1919, under Act of Aug. 24, 1912.

Official Organ of the Alumni Association.

STAFF

Editor-in-Chief .....Gertrude Fuller
Business Manager.....C. B. Coney
Associate Editor .....Eva May Peace
Sports Editor.....C. B. Coney
Joke Editor .....Alvin Maricella

Society Reporters:
C. L. C.....Belle LeBlanc
E. L. S.....Sara Thom Hewitt
S. A. K.....Ida Mae Knighton
M. C. C.....Ruth Vernon

Dormitory Reporters:
Thomas Baker — Linnie Byrne
Nora Calvin — Lucile Reine
Hazel Weber — Lottie Montigue

THURSDAY, MARCH 16, 1922

WHO WON IN THE CONTEST

Popular Boy: Thomas Baker.
Popular Girl: Stella Bringhurst.
Attractive Girl: Ida Mae Knighton.
Most Intelligent Student: W. A. Lawrence.
Best Girl Athlete: Callie Didier.
Best Boy Athlete: Freddie Smith.
Most Handsome Boy: C. E. LaPrairie.
Prettiest Girl: Lydia Compton.
Best Girl Dancer: Nan Mears.
Biggest Girl Flirt: Doris Richmond.
Best All-round Girl: Gertrude Fuller.

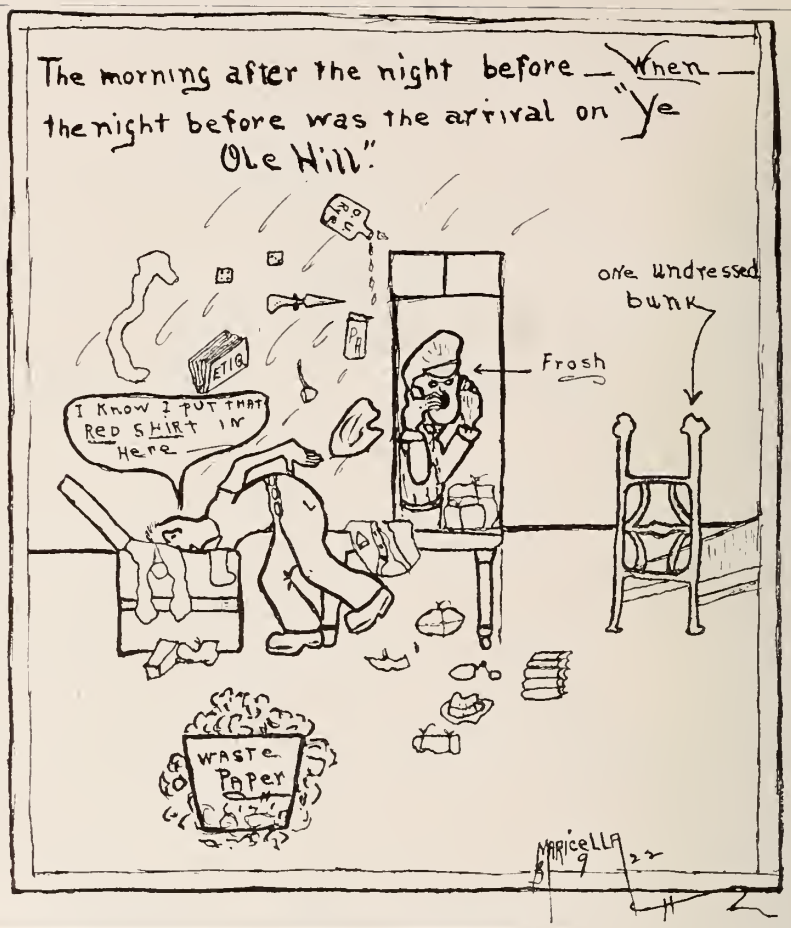

LOYALTY TO L. S. N.

2.—The Honor System.

Here at the Normal College, the Honor System is in force and in our school work it seems to work rather well. Unfortunately many of us seem to leave the Honor System behind when we leave the classroom. We may not cheat in our work which is done in class but how about that which is done out of class? It is just as dishonest to persuade one of our friends to write a paper for us which we copy and hand in as our own work, as it would be for us to copy the person's answer to some question in an examination. In fact, the former is a more dishonest deed for we are less likely to be detected and even though the teacher may suspect, he has no proof that the work so done is not our own.

This practice which is too much in vogue among students is unfair to three people, to the student who does the work because he uses his brain and someone else gets the credit for his work; to the student who hands in a paper that is not his own for the reason that this practice not only causes the deterioraiton of his moral standards but it soon causes him to become more and more incapable of doing original work, and it is above all unfair to the teacher who is cehated into giving undeserved marks.

Let us remember that the Honor System applies to all school work whether it is done within the class room or whether our own rooms.

Norris Cash Grocery

Where Cash Buys for Less

EVERYTHING TO EAT

Front St. Telephones 366

NATCHITOCHES, LA.

WOOD BREAZEALE, *President*
FAIR HYAMS, *Vice-Pres.*
VERNE BREAZEALE

THE
Service Garage
(INC.)

Hudson Super Six
Essex
Motor Cars

The Home of Fine Cars and Expert Mechanical Work

St. Dennis St. Telephone 335

INTER-SOCIETY DEBATE

The inter-society contest that was to take place at the end of the Winter term was postponed on account of the illness of Mr. Lawrence of M. C. C. and Mr. McSween of C. L. C. M. C. C. and C. L. C. won in the preliminaries, and the final contest was set for April 8th.

The day finally arrived for the debate. At six-thirty p. m. the contest began. C. L. C. was represented by Miss Alice Janney and Mr. Malcolm McSween, who took their places on the right of the stage. M. C. C. was represented by Mr. W. A. Lawrence and Mr. M. G. Richardson, who were seated on the left of the stage.

Miss Janney was the first speaker for the affirmative, and she was greeted with cheers as her name was announced by the chairman, and so it was with her opponent, Mr. Richardson.

The debate finally came to a close, each contestant doing exceedingly well. The judges were Messrs. Fournet, Weiss and Prather of the Normal faculty. Mr. Prather gave a preliminary speech before he announced the decision. He spoke of the excellent quality of the debate and of the difficulty of arriving at a decision. The decision was unanimous in favor of M. C. C. She deserved the decision from the simple fact that she presented the best argument; but some consideration must be shown the C. L. C. debaters, for they pushed the others close to the wall. Better luck next time, C. L. C.; M. C. C.'s luck cannot last forever.

MALCOLM McSWEEN.

He didn't sit up to study;
He didn't sit up to cram;
He didn't even worry;
But—he failed in his exam.

Among the visitors to A this week were the Misses Mestayer, Alice Lee Swain and "Jelly" Rodrigue.

DO NOT CUT ASSEMBLY

If you cut assembly you are missing something, especially if you missed the talks given by Coach and Mr. Good.

Coach told us something about the Intercollegiate Athletic Association in the state. He also told us of the plans that were under way to organize a new association, in which colleges in Arkansas, Mississippi, Texas and Louisiana will be represented. We hope the new association will be successfully organized, for we are sure Normal, under the leadership of Coach, will carry away more than her share of the honors, as she has always done in the association of this state.

As for Mr. Good, we hope the students get a good deal of good from the good talk on the good results of good investments given by Mr. Good in assembly, as it is a good time of the year for saving to begin for good, if the greatest good is to be got from it this year. Don't you think we have good things at assembly?

Mr. Good gave a brief survey of the Social Science courses offered in this school. This talk has proved to be very beneficial to those who are taking social science, in outlining their work for the following term.

Another interesting musical program was given the student body this week, the quintet being composed of Mr. and Mrs. F. A. Cooke, Miss Ellsworth, Mr. R. W. Winstead, and Mr. Overton Roy.

IF NOT, WHY NOT.

Mr. Prather—Miss Didier, what is a theocracy?

Callie (promptly): A state based on theory.

I stole a kiss the other night,
My conscience hurt, alack!
I think I'll go right back tonight,
And give the darn thing back.

Pete Allen had as her guest last week Miss Addington of Shreveport.

City
Drug Company
Inc.

PHARMACISTS

Service Is Our Motto

Telephone 43

M. L. DISMUKES
Attorney-at-Law
Notary
Telephone 56-W
NATCHITOCHES, LA.

Phanor Breazeale
D. W. Breazeale
Breazeale and Breazeale
Law Office
Notary in Office
NATCHITOCHES, LA.

Voiers & Hyams Pressing Club
Cleaning, Pressing, Alterations.
Men's and Ladies' Coats Relined
Representing Rose & Company, Chicago
ORDER FROM US AND SAVE FROM $5.00 TO $10.00 ON A SUIT
Telephone 333

HAPPENINGS

Calvin Bordelon and A. S. La Borde must be very hard up for something to drink. They came to Model for iodine and Hazel Patterson found them knocking for admission to the closet where the maid keeps the varnish, paint and other such things. We hope they will know where to go for "alcohol" hereafter.

* * *

We are wondering why it is that nearly all the girls with bobbed hair go to dining hall with hats on every Saturday morning. Miss Feltus made the announcement that it was not a formal meal, but she forgot to observe that only girls with bobbed hair were guilty of this breach of etiquette.

* * *

If a certain young lady of the club doesn't cease to stroll along the walk between Model and Dining Hall every morning immediately after warning bell, something will happen. We cannot guess what attracts her, and it is causing us much worry.

* * *

Music seems to have a bad effect on Ruby Robieau. Ever since Julia caused her to cry by playing an extremely sad piece on her "uke" Ruby has been in the worst of tempers.

* * *

Thieves seem to have been pretty busy in Model lately. A bottle of Hicks disappeared. Lucille Appleby is sure someone took eight of her hair-curlers. She only has fourteen left, and that's not enough. Roberta Young can't find her rouge, lip stick and mascaro. Someone took Thelma Cloutier's "rats" and she cannot comb her hair very well. Several others made complaints and investigations are being made by Miss Feltus.

Sanitary Barber Shop

John Antoine, Mgr.

AMUZU BLDG. NATCHITOCHES, LA.

The Wemp Hotel

American Plan, Short Order Breakfast

Nice, Clean and Modern

FRONT ST. NATCHITOCHES, LA.

"B" SCANDAL

Many absences from school this week due to the weather taking the curl out of our "bobbed haired" beauties, Misses Boo Boo Ducote, Tess Regard, Dumps Dupuy, Queen and Slim Murphy and Tom Hewitt.

* * *

Some young ladies had better be careful about talking in their sleep; they are revealing SOME of their most precious secrets. Lolette was heard saying, "Yes, Analote, dear, I love you!"

* * *

Those wishing to learn the new dance steps may do so by coming to room 113 B any time during study hour. Misses Meba Bauchaud and Callie Didier teach, assisted by Miss Etheridge to keep the crowd back.

* * *

Last week the butter in Dining Hall was so strong that it upset the coffee, but the coffee was too weak to run.

"Life" was the answer to Roberta's riddle printed in our last issue. No one guessed it correctly.

Apartment Wanted

One apartment wanted upstairs in Boys' Shack. One adjoining Mr. Bumgardner's preferable.

CHAS. MORGAN.

JOKES

LaBorde—From where do you get your dates?

Brouillette—From Y. W., Charlie's and Frenchy's.

Miss Feltus—Who invented the cotton gin

Gus—Don't know; never drank any.

The difference between an umbrella and some members of the faculty is that you can shut up the umbrella and you can't the faculty.

Mr. Hanssler—Who wrote Les Miserables?

Grace—It must be somebody on the Hill.

THE CONTEMPORARY LIFE CLUB

The Contemporary Life Club's history dates back to 1913, when a band of Social Science students met and organized themselves into a club with the purpose of promoting and creating interest in the Social Science work. The club has prospered and grown until it is now one of the important social factions of the school.

This year the club was not organized until the latter part of the Fall term, but now, as it is on its feet and going, it will certainly be hard to stop. In the organization meeting the following officers were elected: President, Mr. Coney; Vice-President, Mr. Strickland; Secretary-Treasurer, Mr. McSween. Miss Fuller, Miss Peace and Mr. Johnson were appointed on a constitutional committee, while Mr. Good and Miss Feltus were selected as faculty advisors. With these leaders the club is bound to forge ahead.

The club meets bi-monthly on Friday nights and all persons interested in Social Science work should attend our meetings regularly.

Our program for the rest of the term will be as follows:

January 27—Racial Degeneration, by Mr. Good.

February 10—The New State Constitution, by Mr. Carver.

February 24—Interesting South American Topics, by Mr. Hanssler.

Our club is not very large, but we hope to increase in size as our work advances. There are some faithful members who attended every meeting. They will tell you our programs are interesting as well as instructive.

We need new members. Won't all Social Science students join?

Tess—Callie, what has become of all our furniture?

Callie—It's that habit of yours, asking everyone that comes in to take a chair.

Dr. JOSEPH BATH

Elks Building

NATCHITOCHES, LA.

Dr. W. C. PRATT

Dentist

Prudhomme Bldg.

Telephones 173, 324

NATCHITOCHES, LA.

Idea: Eva Mae Peace. (Awarded prize in Cartoon contest)

Did You Know That—

1. Normal Hill is built on a bluff with lots of little bluffs running on it?
2. That Vivian Alexander is Mr. Alexander's piece—(She intends taking English I next term)?
3. That Miss Russell made a new resolution to let us walk as loudly as we want in the library?
4. That there is a question of having a trolley run between the shack and Boyd Hall every night, the schedule time being from 6:15 to 6:30?
5. That Effie Badeaux died to make her heavy credit?

THE IDEAL CLASS

Both the members of the class and Coach Prather are of the opinion that Political Science is an ideal class. The discussions are exceedingly interesting. They consist chiefly of three kinds:

1. First we elaborate on subjects which we are ignorant of.
2. Next we discuss at length topics which Coach knows nothing about.
3. Finally, we elaborate at length on subjects which neither of us knows anything about.

Come and join us; it's IDEAL?

—MARION TOUSLEY.

Bertha—Aren't the stars numerous?

Overby—Yes, and isn't there a lot of them?

Freshman—The hopefuls.

Fire drills—Your training for a New York subway rush.

Some love "A"
Some love "B"
But O dear West
Who loves you best?

Beulah—Do you know that Patsy wears her gloves all the time, to make her hands soft?

Linnie—She must sleep in her hat.

Definitions

School—A place where young people are entertained five hours a day.

Desk—Things put in school for pupils to carve their names and monograms on.

Books—Something to hold in your hand while you are dreaming.

Dictionary—A larger book used to decorate one corner of the room.

Pencils—Artificial chewing gum.

Halls—General gathering places.

J. O. GUNTER

Attorney-at-Law, Notary

Live Oak Building

NATCHITOCHES, LA.

J. D. Rusca W. T. Cunningham

Rusca and Cunningham

Attorneys-at-Law

203 St. Dennis St.

NATCHITOCHES, LA.

Thelma wished the rain would keep up for a whole week. Yes, Thelma, it wouldn't come down if it did.

Moreau: What will we do this evening?

Freddy: I'll throw up a coin. If it lands "heads" we'll go to town. If it ands "tails" we'll go to Frenchy's. If it lands on the edge we'll study.

Yestiddy, after supper, me an Overbey an' Coney wuz in the setting room down at Frenchy's. Coney wuz reeding the sporting paige an' Overbey was reeding the jokes without laffing an' me wishing I dident haffter study eny more. All of a suddin who wawked in but a man with a big mustash. I sez, well, well, we seam to have compiny. This is a plezzure. After lookin' at him I sez, aint you made some mistake? You seem to have got inter the rong place. Haw, haw, sed Corey, an' the man sed haw, haw, is correct. The joke is on me. I jest mooved inter this nayberhood. I jest stepped out for a short stroll after finishing a batch of home brew. I jest wawked inter the rong place; of corse you cant blame me caws the home brew muster had sumthin to do with it. I don't trust home brew. I like it, but I don't trust it. Thats all rite sez I. Axidents will happen. We became acquainted an I asked if his home brew turned out all rite. He said yes an I desired to help him home. He sed he woodn't have eny ferther trubble but I wint. Its nayberly, you know. I got my hat an me an him wint out an I hadnt come to the shack yet wen I wint to bed, an this mornin I dident get up till this afternoon on account of feeling sick. A. J. M.

ECHOES FROM THE FACULTY ROOM

Mr. Alexander—It really doesn't matter if the boys are on time for glee club practice; it really isn't necessary.

Mr. Roy—I have one fault to find with the student body; they study entirely too much. It is extremely detrimental to the human mind to keep it so continuously occupied as the students do.

Miss Durrett—I don't see why my English 3 pupils report on such trash as—Ivanhoe—The Mill on the Floss and Pendennis. Why don't they try something deep like "A Mad Love", "A Village Vampire" or "His Second Wife"?

Moreau: Miss Webber is getting very sarcastic.

Gauthier: What makes you think that

Moreau: I took her to the show last night, and before we parted she said she would give me a kiss for every star I could see in the sky.

Gauthier: Well?

Moreau: But it was raining.

One Reforming Influence

A pair of tight shoes will do more to retain a man from roaming from his fireside than all the blue laws that can be devised.

Mr. Fournet: When I was a boy father taught me quite a bit about astronomy.

Interested Student: How's that?

Mr. Fournet: When father took down the strap I knew that meant spots on the son.

When in Need of a Car, Call

Jeff Aaron

We Give the Service That the Public Asks For

TELEPHONES 312, 108 NATCHITOCHES, LA.

The Natchitoches Enterprise

Official Organ City, Parish and School Board

—is the paper for those who want to keep abreast with local, state and national affairs.

Job Work, Printing and Engraving—Particular Work for Particular People

MRS. C. L. BREAZEALE, Editor and Proprietor

Antoine Ackel

DEALER IN GENERAL MERCHANDISE

Country Produce Bought and Sold

130 JEFFERSON ST. NATCHITOCHES, LA.

J. H. Blanchard

The Home of Fresh Roasted Coffee

THERE IS REAL JOY IN EVERY CUP

TELEPHONE 97 NATCHITOCHES, LA.

Crystal Ice & Bottling Company

Natchitoches, Louisiana

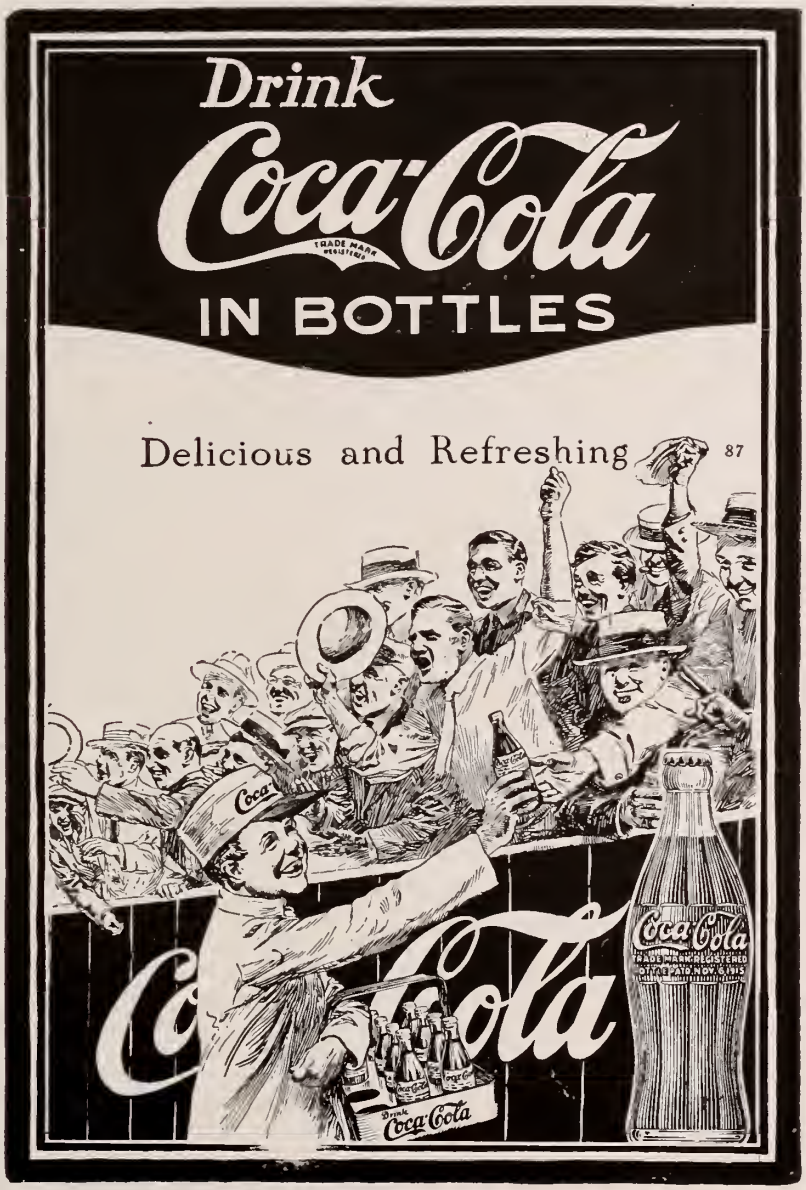

Best Athlete
Popularity
The Magnet
Handsome
Flirt
Intelligence
Beauty
Best Athlete
Popularity
Best Dancer
IN THE
BALLOTBOX
Contest Girl

Miss Gertrude Fuller

Voted the best all-around girl in Potpourri *Contest.*

The Annex

"THE EXCLUSIVE LADIES' SHOP"

Next Door to Our Dry Goods Store

EVERYTHING THAT LADIES WEAR

The Place Where Style, Quality and Women Meet

JENSEN & BARNHILL

Telephone 93 Telephone 93

Standard Bakery

THE BAKERY OF QUALITY AND QUANTITY

Raisin Bread, Whole Wheat Bread—The Best of Bread, Rolls, Cakes and Pies Baked Every Day

We deliver to all parts of town.
We furnish the Normal College their Bread.

J. J. Johnson, Mgr.
NATCHITOCHES, LOUISIANA

LIEBER'S

FRONT STREET

—We have Suits that suit

—We order Suits that fit

—We sell most everything to wear.

OUR PRICES ARE RIGHT

Foster & Glassell Company

- Ltd. -

Wholesale Grocers and
Cotton Factors

SHREVEPORT, LA.—NATCHITOCHES, LA.

Pike's Peak
"Sweet 16"
Perfection
Heliotrope

FLOUR

If you have not been giving us your business, you do not know what *service* means.

—We want your business. We ship by motor boats to all points on Cane River each week.

WHOLESALE DISTRIBUTORS FOR JAX
It Satisfies

Telephones 161—432 J. L. Baker, Manager

Let

G. F. THOMAS

Write Your Insurance

All Kinds Known to Man

Telephones 326 and 352
NATCHITOCHES, LA.

L. H. Johnson

Dealer in

General Merchandise

Peters Shoes a Specialty
Florsheim Shoes for Men

Paul A. Ducournau

Insurance and Real Estate

Front Street

Phone 157 P. O. Box 223

Live Oak Cafe

—A restaurant where the best foods are served, properly cooked, at all hours. We also run a first-class rooming house.

When in need of a place to eat or sleep, come to the

LIVE OAK CAFE

Natchitoches Transfer Company

Phone 440

Semmelman's

Headquarters for the Season's Latest Models in Ready-to-Wear for the

Men and Women

Nothing but the best advertised and standard lines of merchandise carried

Semmelman's

Front St.

Next to Amuzu Theatre Phone 67

McClung Drug Company

Drugs—Stationery
Soda Water and Ice Cream
Candy—Kodak Films

Telephone 361 Natchitoches

The Bank of the People

Designated Depository of the Normal College Alumni Association, Police Jury, Parish of Natchitoches, Parish of Natchitoches School Board, City of Natchitoches.

Identified with all progressive, public and charitable movements of the parish.

Capital Stock paid in.....$30,000.00
Undivided Profits, all earned.....$60,000.00

Checking Accounts Solicited

Savings Accounts, Interest Paid Semi-annually—Interest Paid on Time Deposits.

WE WANT YOUR BUSINESS

The People's Bank

Morris Aaron, President *D. W. Breazeale, Vice-President*
J. B. Pressburg, Secretary-Treasurer

Natchitoches Motor Co. Ltd.

PROMPT—EFFICIENT—RELIABLE

FORD—FORDSON—ACCESSORIES

Authorized Dealers—FORD—Sales and Service

Authorized Dealers — FORDSON — Tractors

Cor. Front & Lafayette Sts. Natchitoches, La.

Drive In Filling Station

Night and Day Service

B. F. Dranguet & Son Transfer Company

We give the service that you have a right to expect

Call us if you have anything to move.

TELEPHONE 35

The Avoyelles Wholesale Grocery Co.

— Ltd. —

Alexandria, La.—Ville Platte, La.—Bunkie, La.
NATCHITOCHES, LA.

Agents for Snow Drift Flour, Velvet Shortening

Coffee and Rice a Specialty

WE SOLICIT THE BUSINESS OF MERCHANTS ONLY

Phone 293 P. O. Box 329

S. A. Dipaola

Dealer in

GROCERIES, FRUIT AND CONFECTIONERIES

Transfer for Freight

Shoes Repaired by Goodyear Machine

NATCHITOCHES, LA.

James B. Tucker

Insurance, Brokerage, Real Estate.

Notary Public

Phones: Office 99, Residence 141

NATCHITOCHES, LA.

Exchange Bank

Organized 1892

CAPITAL, SURPLUS AND UNDIVIDED PROFITS

$156,000.00

A. W. WATSON, President

J. S. STEPHENS, Vice-President.

T. G. BARNES, Cashier

L. P. CLOUTIER, Assistant Cashier

G. H. HIMEL, Assistant Cashier.

Our customers receive the best service and banking facilities

IF YOU ARE WISE YOU WILL LEARN TO SAVE

In Natchitoches It's

The

People's Hardware & Furniture Company

THE WINCHESTER STORE

EDISON AND COLUMBIA PHONOGRAPHS

New Records on Sale Twice Monthly

Jim Dipaola's Garage

Automobile and Bicycle Repairing

Phone 329 Jefferson Street

Near T. & P. Depot

Edgar Levy *D. L. Suddith*

Amuzu Theatre

Levy & Suddith, Managers

SEATING CAPACITY 600

Levy Drug Company

"THE REXALL STORE"

Stationery and Toilet Articles

"93" Hair Tonic

Telephone 131

Photographer

Don't send your films away; 24-hour service on all work.

Church Studio

W. C. Church, Proprietor

Across the Street from the Baptist Church.

FRENCHIE'S STORE

On the Convenient Corner

Cold Drinks, Candies, Cigars and everything for the feasts.

W. F. Frank, Proprietor

Ross Maggio

Fresh Country Produce on Hand at all Times

Come to our store when in need of Fresh Groceries

On the Corner Near the Methodist Church

Sam Maggio

Groceries and Confectioneries of all kinds

Expert Shoe Repairing; Shoes called for and delivered

When in Need of

FRESH MEATS
of any kind

Ring

Jacob's Market

Short Order Lunch Room in Connection

Near the T. & P. Depot—Phone 235

S. & H. Kaffie Department Store

FOR ANY AND EVERYTHING

—We carry the most complete line of Dress Goods in this city. Also School Supplies and Notions. We are agents for the Paul Jones Middy Blouses and Munsingwear Underwear.

SPECIAL ATTENTION GIVEN MAIL ORDERS

PRINTING

The Worth While Kind

WE PRINT ANYTHING EXCEPT MONEY AND STAMPS

Send Us Your Orders

Natchitoches Times

C. M. Cunningham, Prop.

Chas. Unter & Son

ONE PRICE STORE

—We solicit your patronage for Dry Goods, Ladies' Ready-to-Wear, Clothing and Shoes.

408-410 Front St.
NATCHITOCHES, LA.

Robert E. Aldredge

JEWELER

Prompt Attention Given All Work
Shop in Williams Bldg.

Second St. Natchitoches, La.

ORDER A POTPOURRI

Address Rupert H. Cooke, Bus. Mgr.
State Normal College,
NATCHITOCHES, LA.

Winbarg Brothers

STAPLE & FANCY GROCERIES

Everything for feasts, lunches and sandwiches.

Telephones 33 and 136
NATCHITOCHES, LA.

L. F. Cuculich L. B. Roberts, G. M.

New Orleans Seafood Co.

Producers and Distributors of

Oysters, Shrimp, Fish, Crabmeat and Crabs

1228-1230 Decatur St.
Long Distance Phone Hemlock 87

The Natchitoches Chamber of Commerce

NATCHITCCHES, LOUISANA

—A body of men united together to make Natchitoches and Natchitoches Parish the best city and parish in the state.

—We co-operate with every good movement that will help our parish and our city.

For any Information Write Secretary J. H. Keyser

NATCHITCCHES, LOUISIANA

DR. I. KAFFIE
Dentist

Office Amuzu Bldg.
Telephone 145

DR. J. W. McCOOK
Dentist

Office, Exchange Bank Bldg.
Telephones 269 and 149

DR. W. C. PRATT
Dentist

Trudhomme Bldg. Phones 173, 324
NATCHITOCHES, LA.

Two Cudahy Products

Puritan Hams and Bacon

"The Taste Tells"

MEN and women who are critical of flavor find their desire fully gratified when they order Puritan Ham and Bacon.

The Cudahy Packing Company

A BIG, WELL ASSORTED STOCK OF DEPENDABLE MERCHANDISE SO NEAR YOU IS A CONVENIENCE AND A SAVING IN SUPPLYING YOUR WANTS

Hardware, Mill Supplies, Agricultural Implements, Western Road Machinery, Paints and Oils, Sporting Goods, Cutlery.

"Let Brown-Roberts Be Your Warehouse"

Brown-Roberts Hardware & Supply Co.

Wholesale Only — Alexandria, La.

Standards of Quality

Sold by Grocers

Campbell Baking Co.

SHREVEPORT, LA.

Builder's Supply Co. Inc.

SHREVEPORT, LA.

We Handle Dependable Building Materials and Are Pleased to Serve.

Brown Coal Company

MEMPHIS, TENN.

Miners and Shippers of the Best Grades of Steam and Domestic

COAL

Wire or write us for prices and freight rates

Crawford, Jenkins & Booth

LTD.

Wholesale Grocers & Cotton Factors

SHREVEPORT, LA.

Distributors of Carlsbad Mineral Water, Bow Self Rising, The Rest, Royal No. 10 Soft Wheat Flour.

Where Quality Must Remain Regardless of Price

Castle Printing Co.

OFFICE SUPPLIES

519-521 Spring St.

SHREVEPORT, LA.

Henry Rose Mercantile & Mfg. Co.

LTD.

Wholesale Fruits, Produce, Field and Garden Seeds

Proprietors:

Shreveport Steam Bottling Works
Shreveport Steam Candy Works

The Jefferson Highway Passes Through Shreveport, La.

Our Free Service in Teaching

The mechanics and pedagogy of **PALMER METHOD PENMANSHIP** is still offered to all teachers whose pupils are provided with individual copies of our manual. Other teachers may enroll for the complete correspondence course upon payment of the small fee of ten dollars.

—**OUR THIRTY VISITING INSTRUCTIONS** cover the entire United States and their services are to all schools having Palmer Penmanship adoptions.

—**THE PALMER METHOD PENMANSHIP** when followed exactly leads to enduring handwriting which becomes a big asset in school, business and social life.

—**PALMER METHOD PENMANSHIP** is written at commercial speed and is as plain as print. Thus it conserves the time of the writer and the time of the reader. Palmer Method of Penmanship compels healthful posture while writing, thus conserving health and vision.

PALMER METHOD SPELLERS, all in Palmer Method Penmanship, are attracting more and more the attention of modern educators. Follow immediately the Palmer Method Penmanship lesson with the Palmer Method Spelling lessons, and the results in both subjects will be highly gratifying.

—**PALMER METHOD STANDARDIZED PENMANSHIP SUPPLIES** are selling in very increased quantities, because they offer the greatest value.

THE A. N. PALMER CO.

30 Irving Place, New York City — 2128 Calumet Ave., Chicago

Pittoch Bldg. Portland, Ore.

F. F. Hansell & Bros. Ltd.

School, Church, Auditorium and Court House Furniture and Supplies

123-5-7-9 Carondelet St.
NEW ORLEANS, LA.

The Kodak Place

BRIDENDALL

PHOTOGRAPHERS

Kodak Finishing—Photographers
Anywhere, Any Time

1025 Third St. — Alexandria, La.

Standard Printing Co., Inc.

HIGH GRADE BOOK AND COMMERCIAL PRINTING

Telephone 123

FOURTH & BEAUREGARD STS. ALEXANDRIA, LA.

Fine Biscuits

Vories Baking Co.

NEW ORLEANS, LA.

For Sheet Music and Books

G. Schirmer Music Stores

At Grunewald's 733 Canal St.

Teachers' and Pupils' Materials a Specialty

H. Kohnstamm & Co.

Laundry Supplies

509 Poydras St.
NEW ORLEANS, LA.

LOOSE-WILES BISCUIT COMPANY

Bakers of Sunshine Biscuits

Eat

Everymeal Everyday
Sunshine Biscuits

There's a Biscuit for
EVERY OCCASION

PERFECT BAKING RESULTS

The first essential of success in home baking is to employ a leavener that is pure and dependable—one that raises evenly and gives the bread and cake the right texture and appetizing appearance. The purity, uniform strength and perfect keeping qualities of

RUMFORD

(*The Wholesome*)

BAKING POWDER

insures whiter, sweeter, lighter cake and hot breads—it raises the baking just right and restores the health-giving properties which fine wheat flour loses in the process of milling.

Try Rumford next baking day and you will know why prominent food experts commend it as a healthful and economical leavener.

Every housewife should have a copy of "The Rumford Way of Cookery and Household Economy" by Janet McKenzie Hill and Christine Frederick. We will send it free upon request.

RUMFORD CO., Providence, R. I.

W. F. Taylor Co.

Incorporated

Wholesale Grocers

Telephone 166
Our Expense

OUR TERMS—ALWAYS CASH

Mail, Telephone, Telegraph—and Service Answers Your Command

NATCHITOCHES—Two Houses—SHREVEPORT

A FEW NATIONALLY KNOWN BRANDS WE CONTROL

Delmonte Canned Fruits
Hart Canned Vegetables
Dunbar's Molasses
Rosebud Matches
Gold Leaf Flour
Hirsch's Pickles & Condiments
Sweet & Pure Flour
Calendar Flour
United Auto Casings
Western Ammunition
Red Crown Meats, Jellies, Jams
Van Camp's Soups
Clint Ford Cigars
Burnett's Extracts
"Nucoa"
Temple Garden Extracts, Spices
Cliquot Club and
Shivar's Ginger Ale
Bird Brand Shortening

Oklahoma City Mill & Elevator Co.

Millers and Grain Dealers *Oklahoma City, Okla.*

MAKERS OF THAT GOOD

Helithipe Flour

It takes the guess out of biscuit making. For sale by

FOSTER & GLASSELL CO., LTD.
Shreveport and Natchitoches, La.

If It's Baseball Goods, Tennis Goods, Fishing Tackle, Athletic Equipment, or anything in Sporting Goods, We Have It

Rapids Sporting Goods Co. Inc.
ALEXANDRIA, LA.

School and College

Laboratory Equipment

The largest stocks in America at your service

Elmer & Amend
Third Ave., 18th to 19th St.
NEW YORK CITY

John Sexton & Co.

Edelweiss Food Products

THE ACCEPTED INSTITUTION STANDARD

Established in 1883.

Organized with the specific purpose of catering to the particular requirements of hotels, restaurants, clubs, railroads, dining systems, steamship lines and institutions.

John Sexton & Co.

Importers—Wholesale Grocers—Manufacturers

CHICAGO

Southern Coal Co. Inc.

Miners and Shippers of High Grade Steam and Domestic

COAL

1417-22 Bank of Commerce & Trust Bldg. Memphis, Tenn.

J. A. Styron Engraving Company

SHREVEPORT, LOUISIANA

—*Wedding Invitations, Announcements, Cards and Fine Stationery.*

—*Personal Greeting Cards for Christmas and the New Year. Special prices Invitations and Cards.*

WRITE US.

Your Correspondence Paper

—Should be selected with the same care and good taste you use in selecting your clothing. It should be distinctive and at the same time have that air of quality and refinement that is associated with persons of good breeding and education.

—Made in all styles to suit each individual; you will find your particular style of Correspondence Paper among the many that are now on display at the

Normal Book Store

LET YOUR STATIONERY REFLECT YOUR PERSONALITY

MONTAG'S FINE PAPERS

FOR YOUR SCHOOL ANNUAL—

FOR YOUR COMMENCEMENT INVITATIONS—

FOR ANY KIND OF FINE ENGRAVING OR PRINTING

—Write—

Chronicle Publishing Company

ALEXANDRIA, LOUISIANA

School Furniture and Supplies

Office Furniture and Supplies

Phone 1213

Everett School Supply Co. Inc.

Stationery—Printing

BATON ROUGE, LA.

M. L. Bath Co. Ltd.

Manufacturing Stationers

Printing, Lithographing, Embossing; Office Furniture, Fixtures, Filing Systems.

SHREVEPORT, LA.

Schuster's

QUALITY OUR MOTTO

WHOLESALE

FRUITS, PRODUCE
AND
COMMISSION MERCHANTS

508 Commerce St.—Old Phone 983

We buy and sell Fresh Fruits and Vegetables in and out of season. Telegraph, Telephone or Write.

Schuster's

Wholesale Produce Company

SHREVEPORT, LOUISIANA

Southern Coal Company

Miners and Shippers

HIGH GRADE STEAM AND DOMESTIC

COAL

MEMPHIS, TENNESSEE

When you want the Real Thing in

SPORT EQUIPMENT

You instinctively think of

A. G. SPALDING & BROS. TRADE SPALDING MARK EST. A. D. 1876 REG. U. S. PAT. OFF.

A. G. Spalding & Sons

130 Carondelet St.

NEW ORLEANS, LA.

The rich, creamy lather of

CREME OIL SOAP

Penetrates every pore, cleansing thoroughly, yet gently.

Louisiana State University

AND

Agricultural & Mechanical College

BATON ROUGE, LA.

THOMAS D. BOYD, A.M., LL.D., *President*

To Louisiana Young Men and Young Women—

Attendance at one's own State University offers advantages that cannot be had elsewhere. That is true whether one lives in Maine, California or Louisiana. The association formed—the friends one gains at college are perhaps as valuable assets in after life as the knowledge acquired. You are a Louisianian and very likely expect to spend your life in Louisiana. The place, then, for you to go for your higher education is the Louisiana State University.

The L. S. U. Alumnus of today numbers among his personal friends young men and young women in nearly every town and hamlet in the state. The L. S. U. Alumnus of tomorrow will have a much larger number of personal friends throughout the length and breadth of Louisiana.

There is another very important reason for entering L. S. U. at this time. Students who enter now will be graduated from the Greater Louisiana State University—will receive their diplomas from one of the best equipped institutions of learning in the entire country and with courses of study second to none.

For the general catalogue or special information about our department, write to

THE REGISTRAR,

University Station, Baton Rouge, La.

Intercollegiate Debate

Messrs. Smith and Robinette of the Arkansas State Normal School, situated at Conway, Arkansas, invaded the portals of the Louisiana State Normal College, April 24, and succeeded in defeating our Normal College team. Misses Janney and Peace, however, bravely defended the Purple and White, and were a credit to their trainer.

The question for debate was: Resolved, that the Federal Bureau of Education at Washington, D. C., should be converted into a Federal Department of Education. The debaters from Arkansas, bearing the Purple and Gray, were supporters of the negative, while the Louisiana debaters, defenders of the Purple and White, upheld the affirmative.

There was spirited cheering for Louisiana, with slightly less enthusiasm for Arkansas, at the beginning of the hour; and when the debaters appeared on the stage, the house rang with furious applause. Both speakers spoke well and easily held the attention of the audience, for their manner of delivery, together with the importance of the question, served to increase interest in the debate. Perhaps we of L. S. N. C. are inclined to be prejudiced, but it seemed as if our team as a whole was better than that of A. S. N. However, the negative quoted our own State Superintendent Harris frequently, and presented one or two better arguments; so the decision of the judges was two to one in favor of the negative.

This, the first intercollegiate debate, was a decided success; for although we lost the decision, it has created greater interest in our College, and we are only biding our time until we can take back from Arkansas what she took from us in 1922.

Ruth Vernon

Editorial Staff

LITERARY EDITORS

S. A. K. . . . . Marguerite Browne
E. L. S. . . . . T. E. Johnson
M. C. C. . . . . Eva Mae Peace
C. L. C. . . . . Irene Brasseaux

ART EDITORS

S. A. K. . . . . Elizabeth Marston
E. L. S. . . . . Martha Fisher
M. C. C. . . . . Olive Hammet
C. L. C. . . . . Janice Murphy

ATHLETIC EDITORS

E. L. S. . . . . Louis O'Quinn
M. C. C. . . . . Thomas A. Baker

BUSINESS MANAGERS

S. A. K. . . . . Overton Roy
E. L. S. . . . . A. S. LaBorde
M. C. C. . . . . W. A. Lawrence
C. L. C. . . . . Malcolm McSween

ASSISTANT BUSINESS MANAGERS

S. A. K. . . . . Helen Hunt
E. L. S. . . . . I. C. Strickland
M. C. C. . . . . Lloyd Walker
C. L. C. . . . . Lottie Montagut

Class Editors

JUNIORS AND SENIORS

Literary . . . . . Gertrude Fuller

VARNADONIANS

Literary . . . . . Eleanor Alleman

Art . . . . . Elizabeth Marston

ATTACHAPAS

Literary . . . . . Blanche Tanner

Art . . . . . Georgia Moss

WILLIAMSONIANS

Literary . . . . . Lizma Mestayer

Art . . . . . Doris Richmond

TORCHBEARERS

Literary . . . . . Alberta DeBlanc

Art . . . . . Lucile Murphy

WESTBROOKS

Literary . . . . . Ruth Smith

Art . . . . . Belle LeBlanc

FIRST TERM

Literary . . . . . Vivian Jones

SPECIAL EDITORS

Jokes . . . . . Janice Murphy

Snapshots . . . . . Elizabeth Marston

FACULTY COMMITTEE

Mr. Clark . . . . . *Editor-inChief*

Miss Durrett . . . . . *Associate Editor*

Miss Sompayrac . . . . . *Art Editor*

Mr. R. H. Cooke . . . . . *Business Manager*

TYPISTS

Miss Jessie Kemp — Miss Eva Pruitt

Miss Gervais Trichel — Miss Alice Lee Swain

AUTOGRAPHS

BRUCE SEED & POULTRY CO., Inc.
727 Poydras St.
Everything for Poultryman—Seeds, Poultry, Incubators, Feeds Pigeons
NEW ORLEANS, LA.

Pelican Cracker Factory

Incorporated

HENRY N. FLASPOLLER, President

Manufacturers of

High-Grade Cakes and Crackers

Our

Excelsior Soda Crackers

"Best on Earth"

NEW ORLEANS, LOUISIANA

ROY J. BEARD, Pres., Sales Mgr.
H. C. TAYLOR, V. Pres., Gen'l Mgr.
C. T. SKAINS, Sec., Mgr. Eng. Dept.

STAR ENGRAVING COMPANY

HOUSTON · FORT WORTH
TEXAS

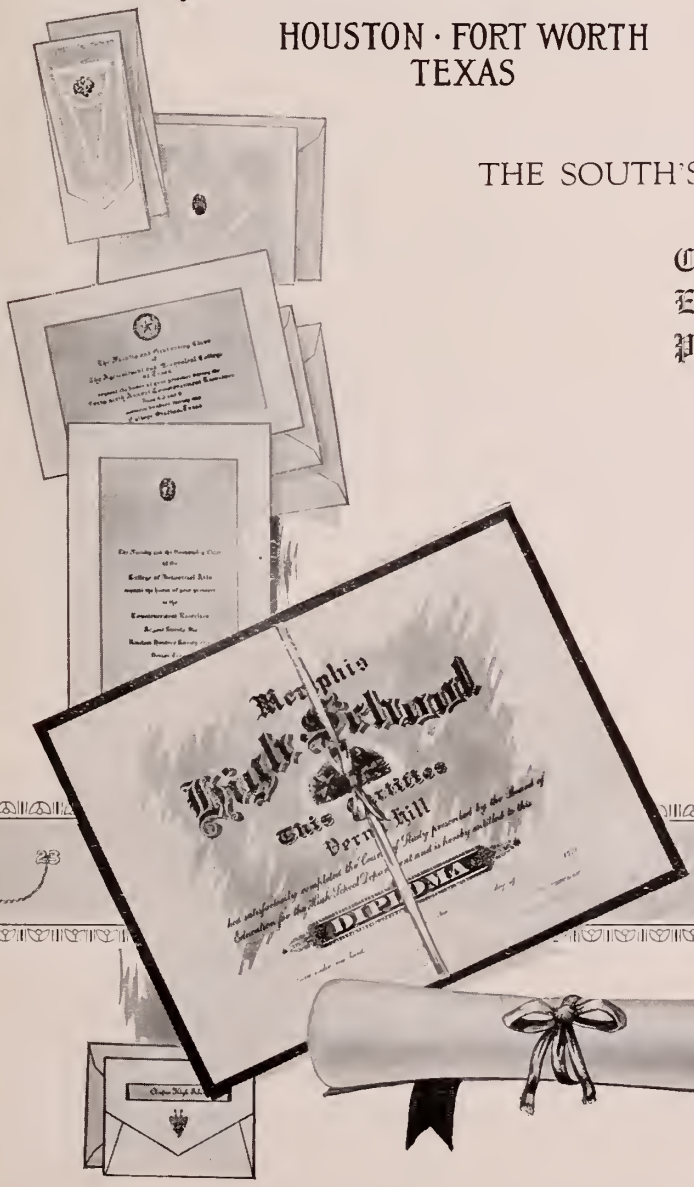

THE SOUTH'S LARGEST MANUFACTURER OF

Commencement Invitations
Embossed Stationery
Programs

Class Rings and Pins
Medals and Emblems
Fraternity Jewelry

Diplomas and Certificates

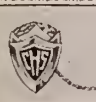

THE MARK
OF QUALITY

Alumni Center